FLICKER
1968

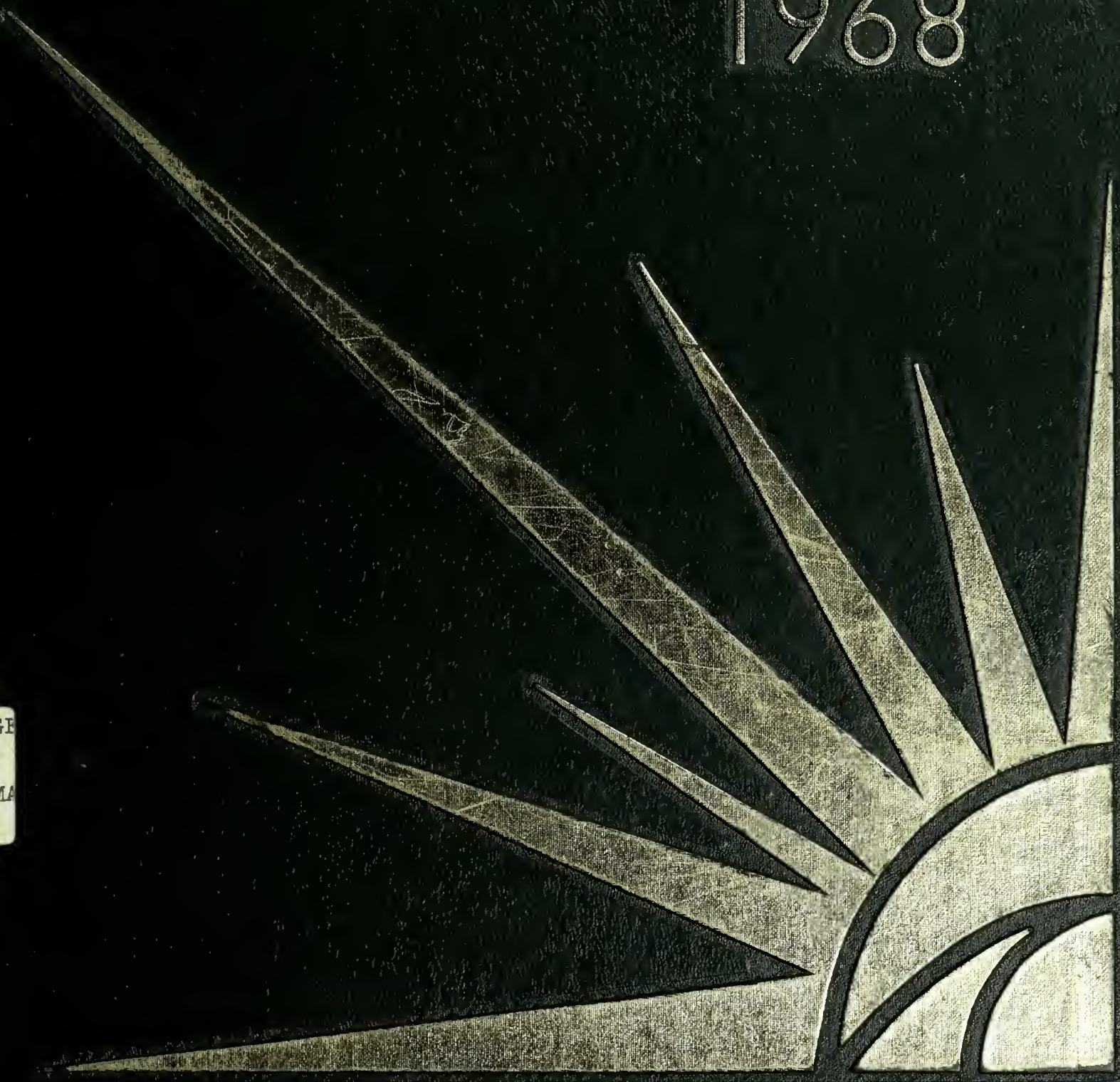

SAWYER FREE LIBRARY
GLOUCESTER, MASS. 01930

FLICKER

1968

GLOUCESTER HIGH SCHOOL
Gloucester, Massachusetts

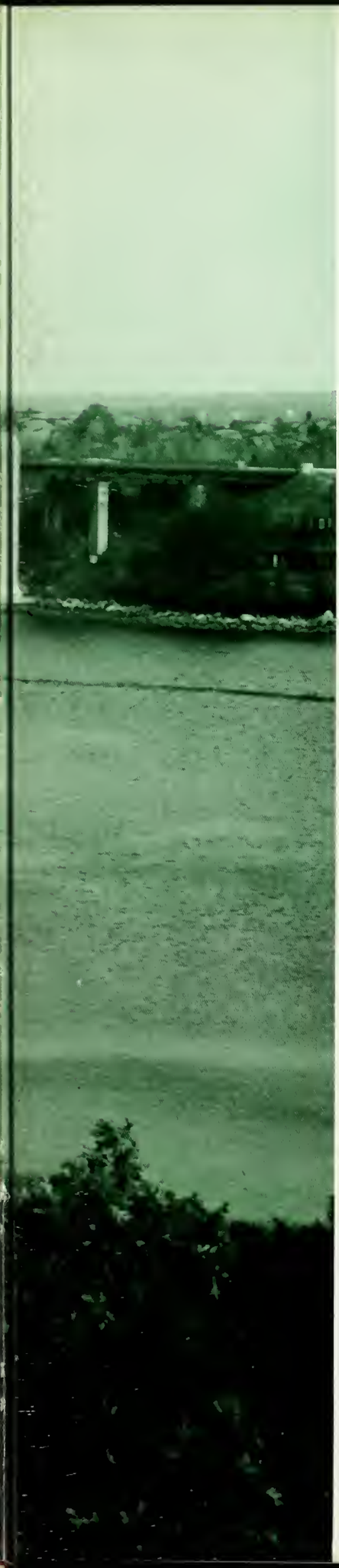

TABLE OF CONTENTS

Dedication
Administration
Faculty
Class Roll
Honors
Activities
Sports
Vocational School
R.O.T.C.
Superlatives
Class Calendar
Memorial
Advertisements

SAWYER FREE LIBRARY
GLOUCESTER, MA 01930

DEDICATION

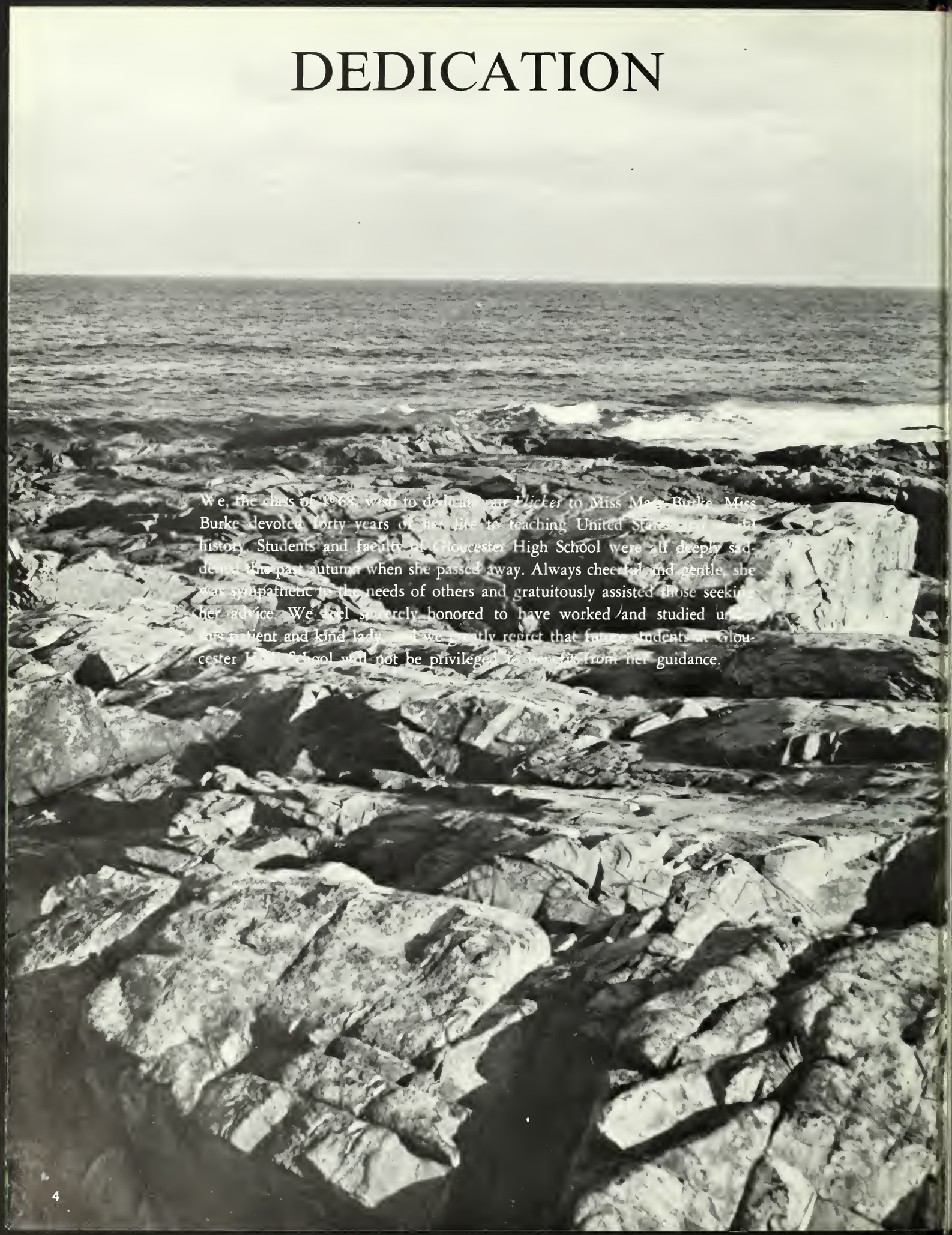

We, the class of 1968, wish to dedicate our *Flicker* to Miss Mary Burke. Miss Burke devoted forty years of her life to teaching United States [illegible] history. Students and faculty at Gloucester High School were all deeply saddened this past autumn when she passed away. Always cheerful and gentle, she was sympathetic to the needs of others and gratuitously assisted those seeking her advice. We feel sincerely honored to have worked and studied under this patient and kind lady, and we greatly regret that future students at Gloucester High School will not be privileged to learn from her guidance.

FLICKER EDITORS AND ADVISOR

Because the 1968 *Flicker* has been prepared by many, we should like to thank the following people who have assisted us:

Miss Larkin for all her help and encouragement;

Mr. Korobkin for his efficient business management;

Mr. Rowan for all his advice;

Mr. Flora, Mr. Emerson, and all those from Loring Studios who helped us in any way;

The Business Department for typists and typewriters;

The *Gloucester Daily Times* for pictures loaned;

Karen Allen for the cover design;

All those members of our staff who have worked diligently to prepare the 1968 *Flicker*.

Cathy Sprague
Elliot Parker

Co-Editors

Mr. Korobkin and Janet Linsky manage the business end of the *Flicker*.

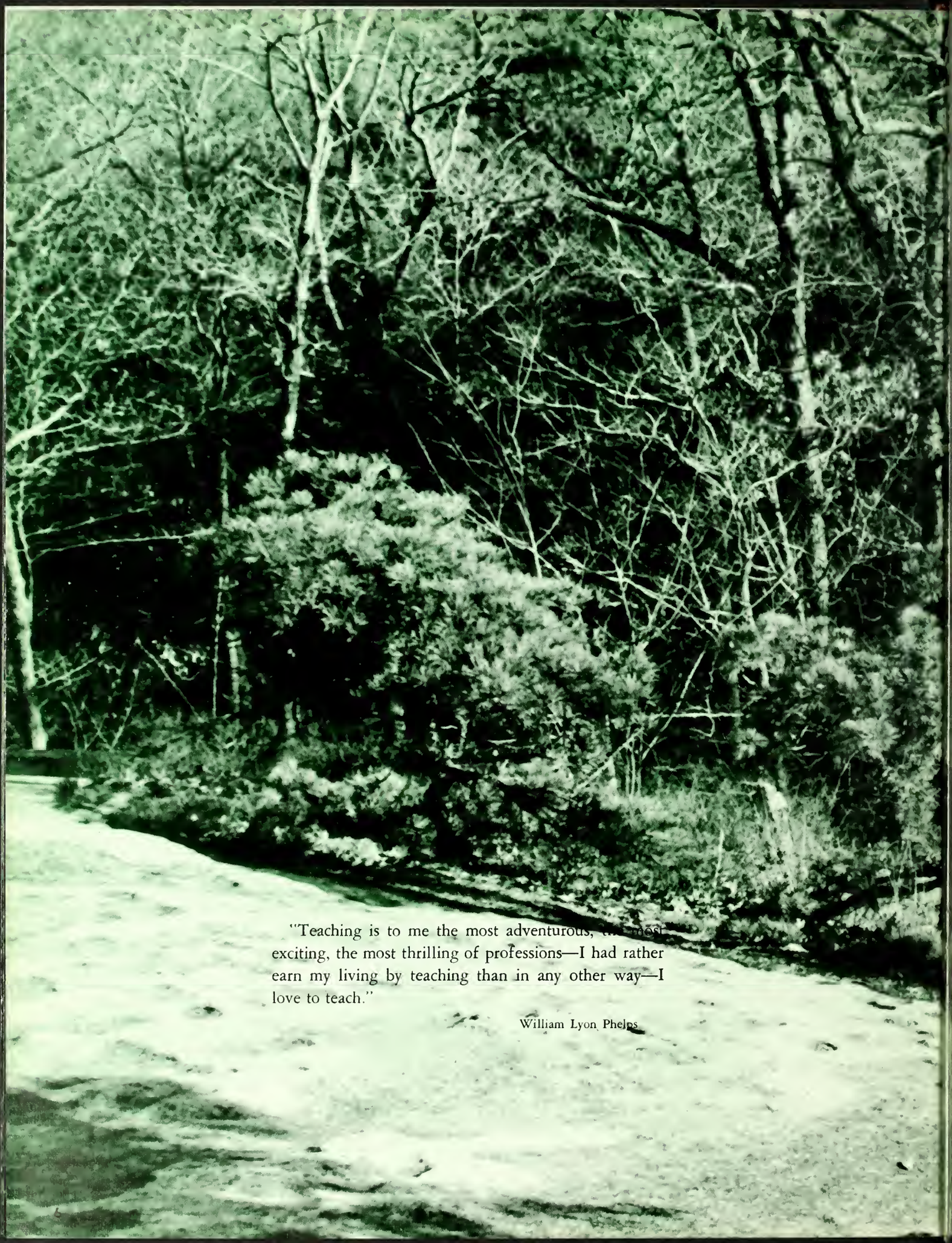

"Teaching is to me the most adventurous, the most exciting, the most thrilling of professions—I had rather earn my living by teaching than in any other way—I love to teach."

William Lyon Phelps

Superintendent of Schools, Mr. J. Stanley Thompson

J. STANLEY THOMPSON
SUPERINTENDENT

GLOUCESTER PUBLIC SCHOOLS
GLOUCESTER MASSACHUSETTS

OFFICE OF THE SUPERINTENDENT

TO THE MEMBERS OF THE CLASS OF 1968:

I appreciate the opportunity to talk with you through the pages of your Flicker.

You are leaving Gloucester High School during one of the most critical periods of our Country's history.

You are going to have extremely difficult choices to make. Hopefully, the education you have received during your four years at Gloucester High School will help you to make the choices which will be in your own best interests.

The way ahead is not going to be easy, but I have tremendous faith that you young people will meet the challenges and go forward.

Your graduation from Gloucester High School will be the only common experience which you will share. I hope it has been both pleasant and profitable.

Congratulations!

Sincerely yours,

J. Stanley Thompson

J. STANLEY THOMPSON
Superintendent of Schools

Mr. Hebert Wostrel,
Assistant Superintendent of Schools.

Mr. Robert H. Natti, Principal

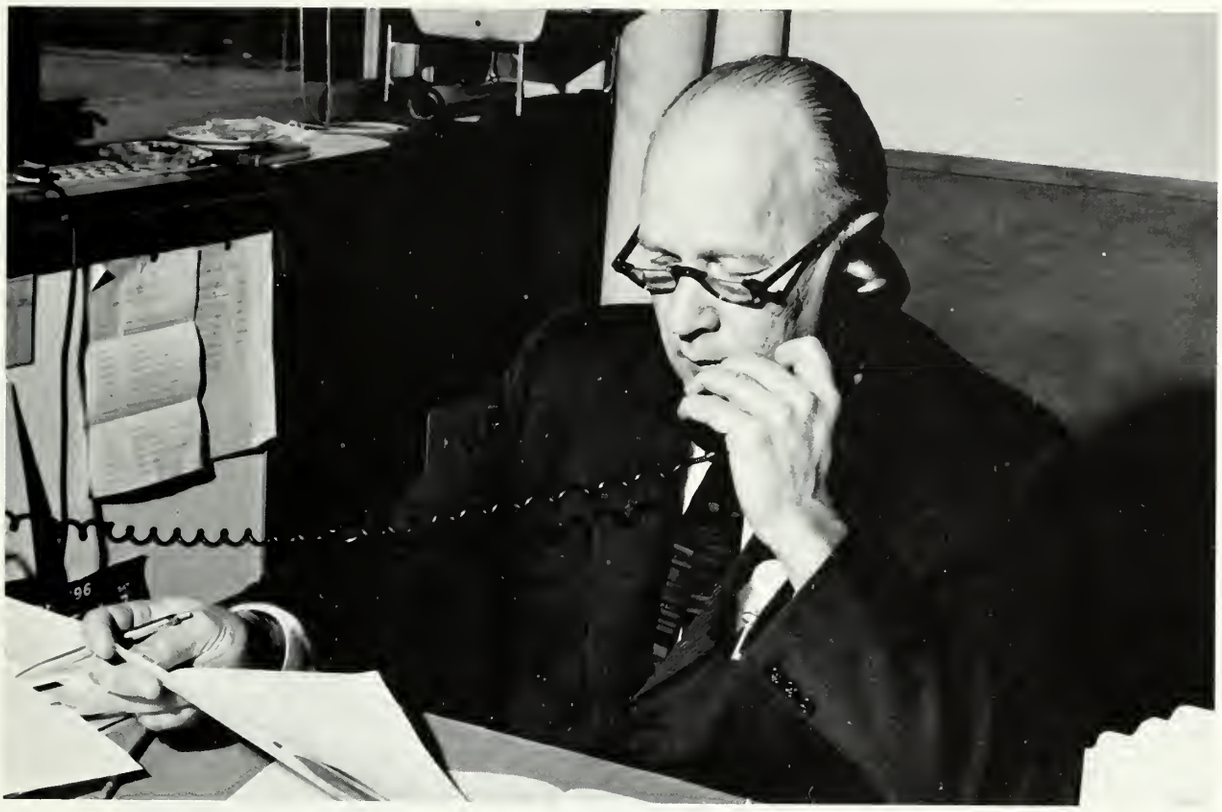

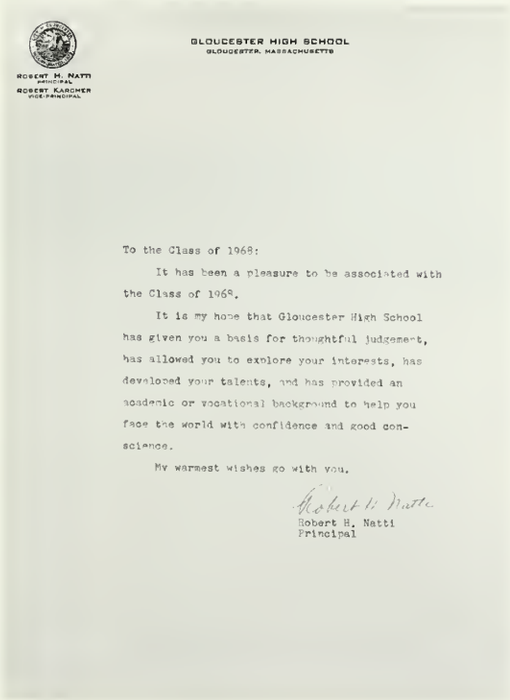

GLOUCESTER HIGH SCHOOL
GLOUCESTER, MASSACHUSETTS

ROBERT H. NATTI
PRINCIPAL
ROBERT KARCHER
VICE-PRINCIPAL

To the Class of 1968:

It has been a pleasure to be associated with the Class of 1968.

It is my hope that Gloucester High School has given you a basis for thoughtful judgement, has allowed you to explore your interests, has developed your talents, and has provided an academic or vocational background to help you face the world with confidence and good conscience.

My warmest wishes go with you.

Robert H. Natti
Robert H. Natti
Principal

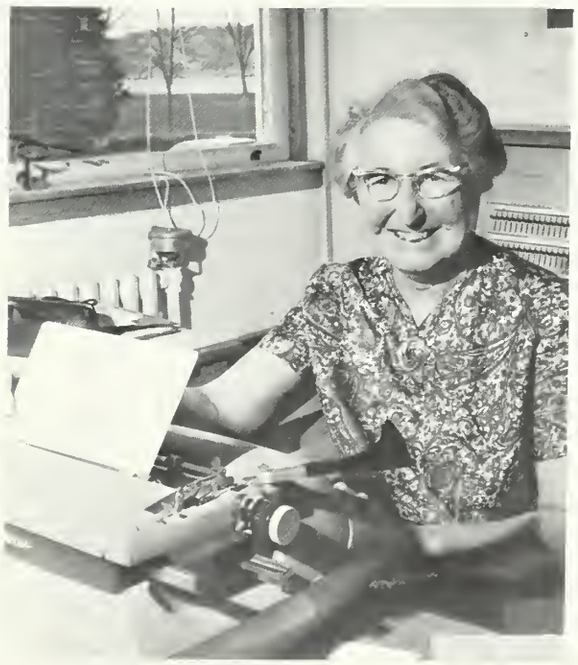

Mr. Natti is aided by his able secretary, Miss Hodgkins.

Mr. Robert Karcher, Vice-Principal

Miss Gaye Curcuru,
secretary in the main office.

Miss Catherine McEachern,
Mr. Karcher's hard-working secretary.

FLOORMASTERS

Mr. Richard C. Bergeron

Among Mr. Bergeron's responsibilities are discipline, absence, and tardiness of the first floor students and teaching numerous English classes. As a result of his geniality, fairness, and patience, he has won the admiration of all GHS students. We seniors will forever be grateful to Mr. Bergeron for his help in making our senior year a memorable one.

Mr. J. Vincent Elmer

Aside from teaching Latin, Mr. Elmer devotes much of his time to the students of the second floor. Due to his vast understanding and sense of fairness, he has gained the admiration and respect of all.

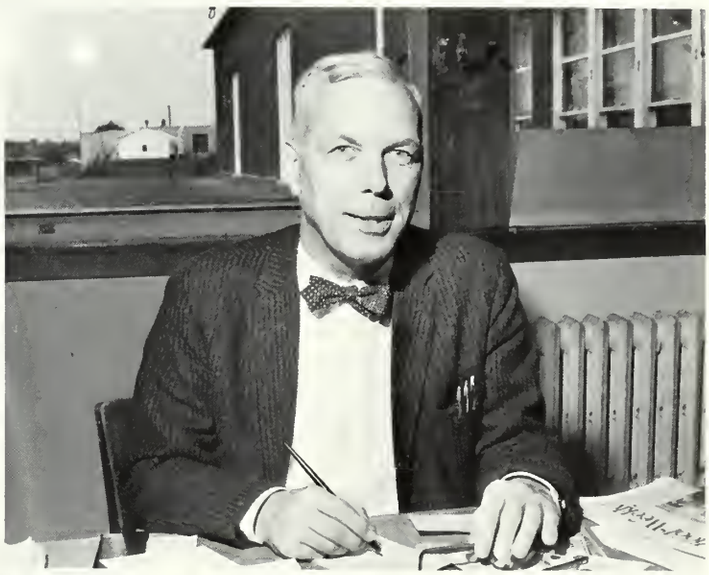

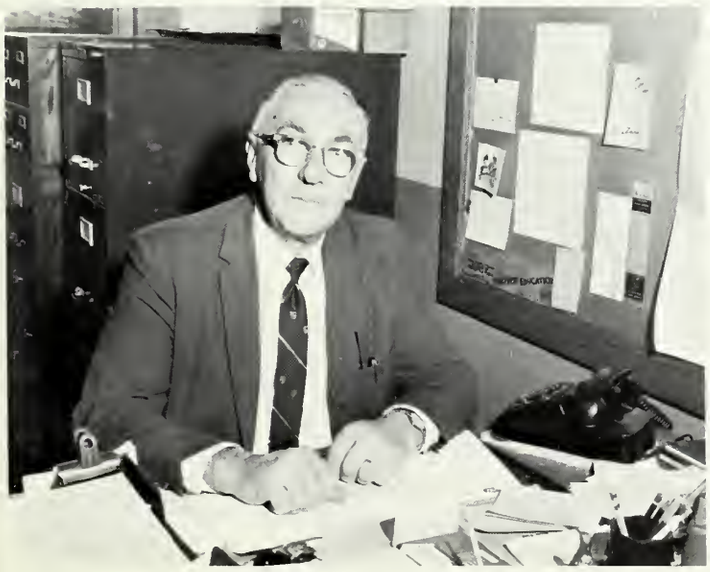

Mr. Vernon C. Hooper

Mr. Hooper's duties include maintaining order on the third floor and teaching mechanical drawing, as well as co-ordinating the bus transportation for all Essex pupils. Mr. Hooper is to be congratulated for the fine job he is now doing and did for us when we were freshmen and we wish him every success in the future.

Mr. Leon C. Sprague Jr.

Guidance Department

The combined efforts of Miss Ruth Marshall, Mr. Leon C. Sprague, Mr. Mark Haberland, and Mr. David S. Watts supply us with an able guidance department. They are willing to counsel and advise us at any point during our high school careers. Whether it is a decision of which subject to take, which diploma to work toward, the choice of a college, business school, or vocational placement, it is certain to be a considered and, hopefully, successful selection. We wish to express our great appreciation for all the assistance we have received.

Miss Ruth Marshall

Mr. Mark Haberland

Miss Mary deWolf
Secretary

Mr. David S. Watts

THEY SERVE US

Our Cafeteria Staff

Miss Helen W. Morton is the dietician in charge of our cafeteria. Planning our meals and seeing that the cafeteria runs smoothly are among her tasks. Keeping the students of Gloucester healthy is certainly a full time job.

Mrs. Olson, our school nurse whose doors are always open to the ill students at GHS, alleviates our minor aches, pains, and complaints, dispenses sympathy, and is able to assist us in any emergency. We should like to thank her for her service to us.

Without the help of the vast world of literature and reference material available in the Ernest W. Fellows Library, the class of 1968 would have had a difficult time indeed completing four successful years at GHS. For the great variety of material offered, and most especially the cheerful and efficient assistance given by our school librarian, Miss Dorothy Londergon, we are grateful.

FACULTY

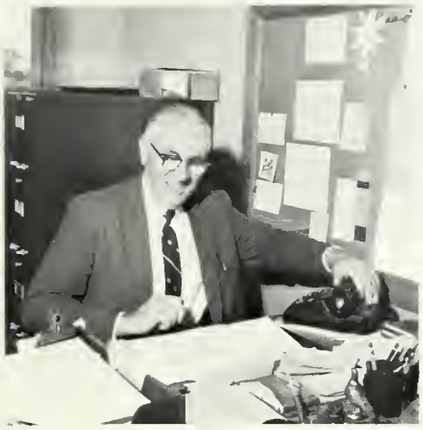

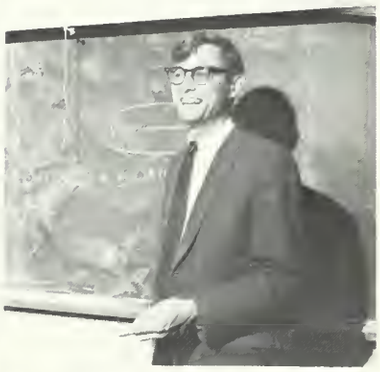

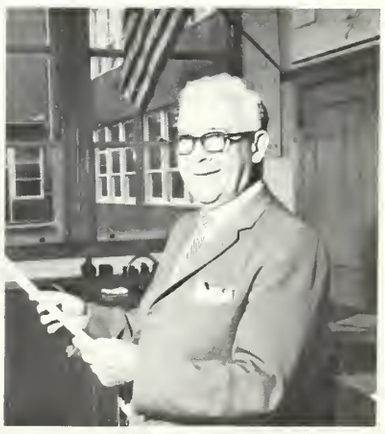

ELEANOR W. BEEBE
Simmons College, B.S., Boston University, M.A.; English

RICHARD C. BERGERON
New England College, B.A., Salem State College, M.Ed; English; 1st Floor Floormaster

MARY BRADLEY
Emmanuel College, A.B.; English; *Flash* Sponsor

WILLIAM GENTILE
Boston College, B.S., Salem State College, M.Ed.; English

JOSEPH J. GRILLO
University of Pennsylvania, A.B.; English

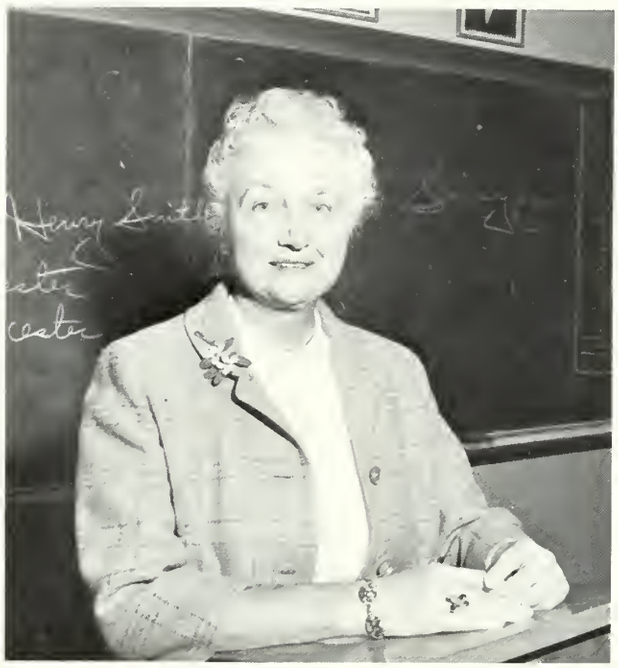

English Department

The English Department, under the supervision of Miss Claudia Perry, presents to the students of G.H.S. a well rounded course of study through which the students learn to appreciate their language and literature. The activities offered by the English Department are the Special Books Class, the National Honor Society, and the annual trip to Stratford, Connecticut for the purpose of viewing a Shakespearian play.

MADELINE GRILLO
Emerson College, A.B.; English

JULIE LARKIN
Goucher College, A.B., Brown University, M.A.T.; English; *Flicker* sponsor

ANN LIEBMAN
Mount Holyoke College, B.A.; English

DOROTHY LONDERGON
Emmanuel, B.A.; Boston University, M.A.; Librarian

JAMES W. MCCOMISKEY
Dartmouth University, A.B., Worcester State, M.Ed.; English; Head Hockey Coach

JANE MONTAGUE
Sigtuna Folkhogskola, University of Wisconsin, Boston University of Wisconsin, Boston University, A.B.; English

BONNIE P. O'CONNEL
College of Notre Dame, B.A.; English

CLAUDIA PERRY
Radcliffe, B.A.; Oxford summer session; English; National Honor Society, G.H.S. Poetry Contest, Special Books Class

MORTON A. SPARER
Boston University, A.B., Boston State, M.Ed.; English

STEPHEN SUTERA
Boston State College, A.B.; English

CHARLOTTE TAYLOR
University of New Hampshire, B.A.; Middlebury, M.A.; English; *Beacon*

NANCY A. WEBBER
Boston University, B.F.A.; English, Speech, Drama; Thespian Sponsor.

Military Department

The Gloucester High School ROTC Brigade is directed by Major Chester S. Rup and his able staff of non-commissioned officers. Major Rup, besides being Senior Army Instructor, teaches Military Science I, II, III and is the advisor to the band. Major Rup's staff from left to right: Master Sergeant John R. McNamara teaches Military Science II, III and is the assistant Senior Army Instructor as well as assistant military property custodian. Staff Sergeant James R. Critch instructs Military Science I and II in addition to being advisor to Gloucester Grenadiers. Sergeant First Class Oneil G. Saunders serves as Advisor to the Girls Drill Team, assistant supply NCO and Military instructor I, II. Master Sergeant Billy J. Marks instructs Military Science I, II, II, coaches the Boys Varsity and Junior Varsity Rifle teams and is administrative NCO. Missing from photo is Master Sergeant William J. Cronin teacher of Military Science I, II, III and serves as coach for the Girls Rifle team.

FREDERICK J. CALDWELL
Salem State College, B.A.; Algebra II

AARNE A. FRIGARD
Dartmouth, B.A.; Geometry, Review Math

ALFRED U. HAGSTROM
Providence College, Ph.B., Boston University, M.Ed.; Modern Math, Trigonometry

Picture Not Available

CARL E. MCKENZIE
Beloit College, B.S.; Mathematics

Math Department

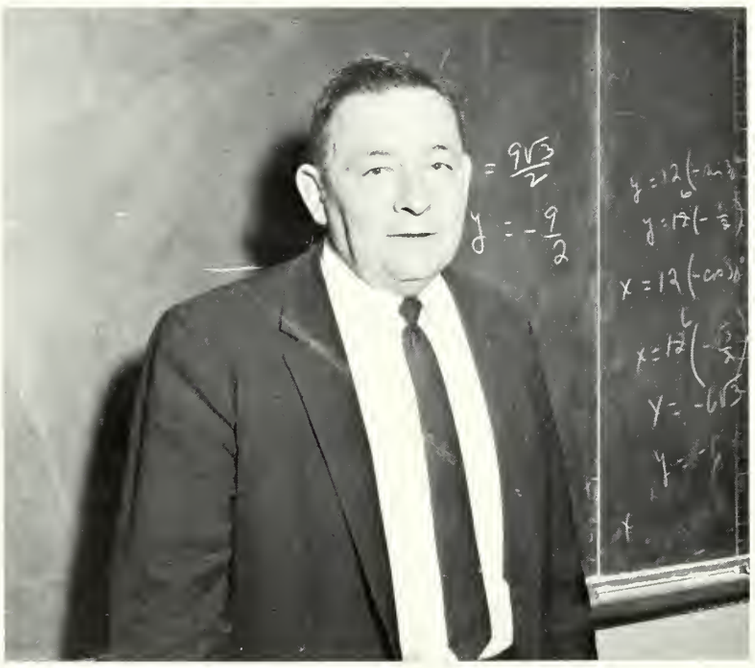

The Mathematics Department, headed by Mr. Alfred U. Hagstrom, gives the students of Gloucester High School a well-rounded background in both traditional and modern math courses. Because of the increasing number of careers that have developed in the field of mathematics today, a person with a well-developed background in math has a very good chance of succeeding in our complex world.

JOHN J. MCPHEE
Salem State College, B.S.; Mathematics, and Science

H. AUGUSTUS NUNES
University of New Hampshire, B.A., M.S.T.; Modern Algebra, Modern Geometry; Tennis Coach

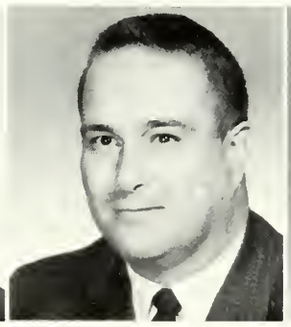

JOHN SPERRY
University of Massachusetts, B.S.; Modern Algebra I and II, Algebra I; Math League, Golf Coach

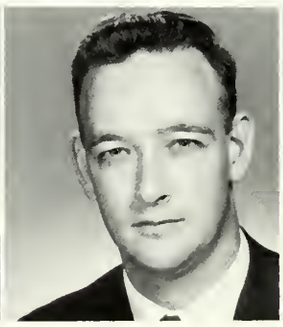

NORMA TARR
Bucknell University, B.A.; Algebra I, Geometry

JAMES J. BRENNAN
University of New Hampshire, B.A., M.A.; World History, International Relations

JOHN C. CARTER
Harvard University, A.B., A.M.T.; U.S. History, World Geography, World History, Modern Democracy; Sponsor of Student Council

MARILYN CLARK
Illinois Wesleyan College, Morningside College, B.A., M.Ed.; World History, Modern Democracy

JOHN J. FUREY
Boston College, B.S., M.A.; Social Studies, Head Football Coach

JOHN J. KANIA
Boston University, Salem State College, B.A., M.Ed.; World Geography, U.S. History, Problems of Democracy

RAYMOND S. LANE
University of Massachusetts, Salem State College, B.A., M.A.; World Geography, Junior Varsity Baseball Coach

Social Studies Department

The Social Studies department, headed by Mr. John Carter, gives to the students at Gloucester High School an excellent orientation to our position in the world geographically, historically, and politically. Throughout the year, films are presented to the various classes and a trip to the United Nations is planned so that we will graduate from Gloucester High School socially educated and socially conscious.

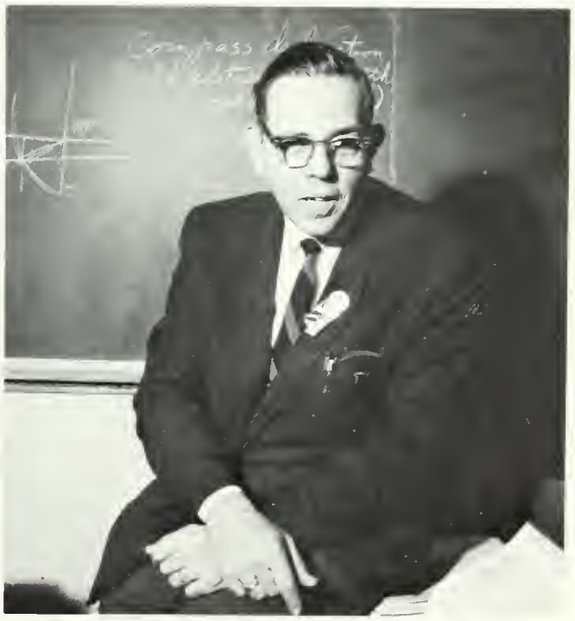

EDWARD F. MC CAFFREY
University of Massachusetts, B.A.; World History, U.S. History

DONALD T. MC PHAIL
Boston University, Salem State College, B.S., M.Ed.; World History, World Geography; Stage Crew Advisor

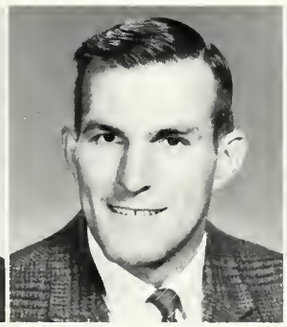

GERALD A. O'NEIL
University of New Hampshire, Salem State College, B.A., M.Ed.; U.S. History, World Geography; Director of Athletics

JOHN A. RADCLIFFE
University of Wyoming, B.A., U.S. History, Modern Democracy; Freshman Football Coach

DAVID S. WISE
Harvard University, A.B.; Modern Democracy, American History, World History; American Field Service Sponsor

PAUL E. BRADSTREET
University of Maine, B.S.; General Science, Chemistry; Freshman Baseball Coach

ROBERT W. CARD
Bowdoin, A.B., Harvard, A.M.T.; Physics

STANLEY GLEASON
University of New Hampshire, B.S.; Chemistry; Chess Club Sponsor

MARILYN HIBSHMAN
Westminster College, B.S.; Chemistry

MANUEL F. MARTINS
Providence College A.B.; Boston College, M.Ed.; Physical Science, Grade 9, Audio-Visual Coordinator

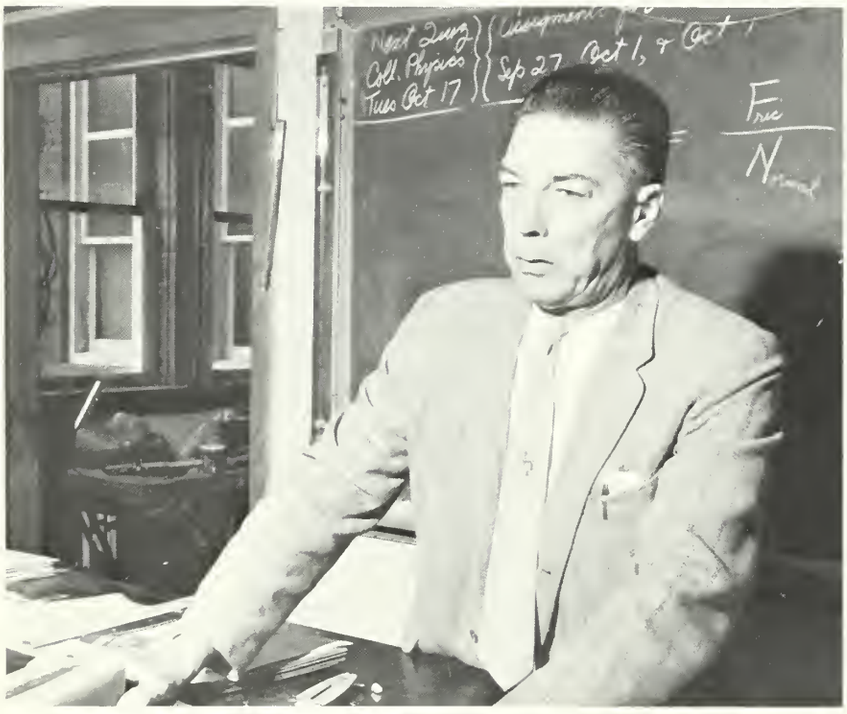

The Science Department, under the guidance of Mr. Robert Card, presents to the students of G. H. S. a well-rounded course of study ranging from General Science and College Physics to Physiology and Marine Biology. Through the Science Department, extra curricular activities such as the Marine Biology Club and the Beta Beta Biology Club are offered.

Science Department

ROBERT McALLISTER
Norwich University, B.S.; Biology Science; Assistant Football Coach

A. LOVELL PARSONS
Northeastern University, University of Wisconsin, Fitchburg State, M.Ed.; General Science

EARLE B. PRIDE
University of Maine, B.S.; General Science; Basketball Coach

FRANCIS W. SPECK
Tufts College, B.S.; Marine Biology, Biology

O. MYRTLE WARDRUP
Shepherd College, B.A.; Salem State, M.Ed.; Biology, Physiology, Senior Class Advisor, Beta Beta Biology, Future Nurses of America, Junior Volunteers

MARY JANE AVILA
Emmanuel College, B.A., M.A.; Spanish I, II; Spanish Club

DORIS B. BAER
Radcliffe College, B.A., M.A.; French I, III; French Club

JOANNA BIBLE
Earlham College, Keene State College, B.S.; French

J. VINCENT ELMER
Amherst College, Harvard University, B.A., M.A.; Latin; Floormaster, Second Floor

The Language Department, under the supervision of Miss Mildred Frostholm, presents to the students of Gloucester High School a well-rounded course of study, through which the student is introduced to not only the language but also the music, art, and literature of a country. In a period of history when international rapport among nations is vital, this introduction to foreign cultures is a perfect beginning for this mutual understanding.

Language Department

MILDRED E. FROSTHOLM
Wellesley College, B.A., M.A.; Spanish I, III

KATHLEEN MCGRATH
University of Massachusetts, B.A.; German I, III; German Club

EDWARD W. ROEWER
Dartmouth College, Boston University, B.A., M.A.; Spanish; Assist. Football Coach

DEVON BERGENGREN
Tufts, B.A.; Typewriting, Business Practice

VERNA CARBONE
Boston University, B.S., M.Ed.; Typing I and II, Notehand; Co-Sponsor of Honor Business Club

BEATRICE CHRISTOPHERSON
Salem State College, B.S.; Machine Practice, Type I, Service Club

ELEANOR R. COTTI
Salem State, B.S.; Business Education; Cheerleader Sponsor

KATHRYN DAVIS
Salem State, B.S.; Business Education

Each year the Business Department sends forth students who are highly trained and capable of meeting the demands of modern business. Mr. Alge Viatones is the head of the department which is the sponsor of such activities as the Honor Business Club, and the Student Secretaries.

Business Department

HARVEY M. KOROBKIN
Suffolk University, B.S., M.S.; Business Education; Business Advisor to the Flicker

ETHEL MILLS
Salem State, B.S., Boston University, M.Ed.; Bookkeeping I and II, Type II

THOMAS J. O'DONNELL
Salem State, B.S.; Typewriting I, Shorthand I

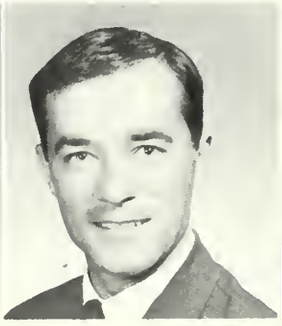

M. EVELYN OLIVER
Salem State, B.S.; Typewriting I, Shorthand I

ALGE J. VIATONES
University of Maine, B.S., Boston University, M.S. Ed.; Office Practice, Type; Honor Business Club

LEO AMERO
Fitchburg State, B.S.; Related Automotive Subjects

JOHN F. BUDROW
Fitchburg State, B.S.; Automotive Shop

HORACE J. GIBRAN
Machine Shop

GASPAR J. LEWIS
Salem State College, Northeastern University, Fitchburg State; Carpentry Theory, Math, and Drafting

GEORGE PERRY
Fitchburg State, B.S., M.Ed.; Related Machine Subjects.

Since the founding of the Vocational School in 1940, it has offered Gloucester High boys training in the fields of Automotive Repair, Fishing and Marine Technology, Carpentry, Printing, and Machines. Mr. Kenneth Stickney, co-ordinator of vocational studies, hopes soon to see the completion of a new fisheries shop and a larger automotive shop to accommodate the many students involved in this program.

Vocational Department

CARLO SINAGRA
Fisheries Course, Related Subjects

KENNETH SMITH

Picture
Not
Available

HARVEL R. VAIL
Fitchburg State, B.S.; Printing Shop and Related Subjects; Benjamin Franklin Club, Drivers' Education, Faculty Manager

Picture
Not
Available

ELEANOR F. MOORE
New England Conservatory of Music; Music Theory, Music Appreciation; Glee Club, A Capella Choir

Music Department

The Music Department, under the direction of Miss Eleanor Moore, offers to the students of G.H.S. a chance to develop their music appreciation and ability. Among the activities offered to students are the A Cappella Choir, the Glee Club, and the orchestra. Aiding Miss Moore in carrying out her program is Mr. Puff, the head of the orchestra.

ROBERT PUFF
Boston University, B. Music, M. Music Education; Band, Orchestra, Instrumental Music.

HOWARD A. CURTIS
Massachusetts College of Art, B.S.; Art I-II, Fine Arts.

MILTON A. HARRIS
Mechanical Drawing I-II, Machine Drawing I-II.

VERNON C. HOOPER
Gorham State College; Mechanical Drawing; Third Floor Supervisor

MARY JEAN NUGENT
Salem State College, Boston University, B.S., M.Ed.; Art Appreciation, Crafts

Art Department

Under the supervision of the talented Mr. Howard Curtis, the Art Department enables the students of G.H.S. to develop their aesthetic gifts. There are many courses available in this field such as crafts, fine arts, and art appreciation. Every student who completes one of the art courses, leaves inspired and motivated.

MARYELLEN F. CALLAHAN
Boston University, Sargent College, B.S.; Physical Education; Girls' Leaders Club, Coach Girls' Athletics

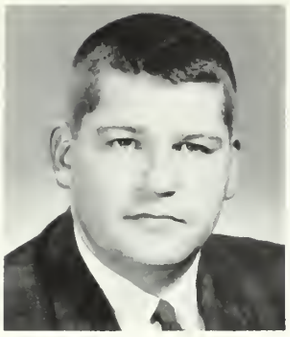

ROBERT C. DELISLE
University of Massachusetts, B.S.; Physical Education; Gym Leaders Club, Intramurals, Assistant Track Coach

KENT ROBARTS
Boston University, B.S.; Physical Education; Gym Leaders Club, Intramurals

Physical Education Department

The Physical Education Department, supervised by Mrs. M. E. Callahan, Mr. Kent Robarts, and Mr. Robert Delisle, offers a well-rounded physical fitness program in which a variety of sports are available. Next year girls must take four years of gym to maintain their fitness which will be possible because of the variety of sports and added space.

Home Economics Department

Under the guidance of Mrs. Joan Keegan, the Home Economics Department offers enriching experiences that will help the girls of GHS develop their skills in sewing, cooking, and family living. By preparing and serving the refreshments for the N.H.S. teas the girls acquire poise and charm as hostesses; thus the students are instructed not only in the culinary arts but those of gracious living as well.

CHRISTINE HAMOR
Western University, Simmons College, B.S.; Home Economics.

JOAN M. KEEGAN
Framingham College, B.S.; Homemaking, Foods I-II, Advanced Foods.

HELEN W. MORTON
Framingham State; Home Economics; Director of Cafeteria.

ELIZABETH S. SPELLMAN
Queen's College, B.S.; Homemaking, Clothing, Family Living; Family Living Club.

GLOUCESTER, MASS. 01930

"If one advances confidently in the direction of his dreams, and endeavors to live the life which he has imagined, he will meet with a success unexpected in common hours . . . If you have built castles in the air, your work need not be lost; that is where they should be. Now put the foundations under them."

Henry David Thoreau

Class Officers

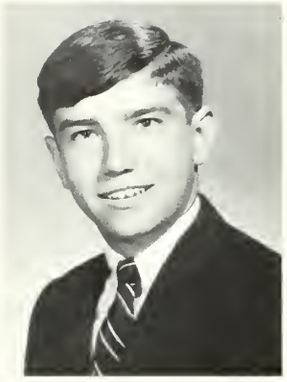

HAROLD JOHN ROGERS
Bucky
Interests: Sports; Outward Bound; Shishido's Glacier; S. H.; "The Great Peacemaker"; Red Sox and Yaz; U.F.O.'s; Brothers, 1992.
Activities: Outward Bound; Sport's Editor *Flash;* Sport's Editor *Flicker;* Student Council; Delegate to E.M.D.S.C.; R.O.T.C.—Grenadiers; Individual Drill; Prize Squad; Haskell Drill.
Honors: Senior Class President; Student Council President; Representative to Mass. Boys' State; Junior Rotarian; R.O.T.C. Corliss Medal to Sophomore for Military Excellence; 1st Place Fort Devens; Sergeant First Class; Master Sergeant; Major Adjutant.
Ambition: That they may know thee.

SUE ANN FOSTER
Interests: B.J.; Crane's Marty Moorland; moons; trying; water's edge; buddies; Big's cottage; 1970; brat boy; Hawaii; kak; Alfie; E.S.
Activities: Girls' Drill Team; Biology Club; Pep Club; Corridor Proctor.
Honors: Junior Usherette; Student Council Rep.
Ambition: To understand.

DARRYL DELTORCHIO
Del
Interests: Cape Hedge; 6125165; Lily Pond; N.H. NAT. Really, you did?; Scouting; Hockey; windadin; meatball; P.S.
Activities: Student Council; Biology, Spanish, French Clubs; Flicker; Pep Club: Class Ring Committee; Thespians.
Honors: Right Guidon—Girls' Drill Team; Secretary of Class; Junior Usherette; Main Office Assistant; Spectacular Drill.
Ambition: To wish everyone the happiness I've found in life.

NANCY ANNE MOUNTAIN
Nance, Morgan
Interests: Windadin; Lily Pond; H.G. Rides; Water's edge; CRASH; U.F.O.'S Crane's Beach; brother's; Beach 1 A.M. Swim.
Activities: Pep Club; Beta Beta Biology Club; Student Council.
Honors: Class Treasurer; Junior Usherette; Delegate to E.M.D.S.C. Convention; Delegate to State Student Council Convention; Student Council Secretary; Floormaster's Assistant.
Ambition: To remember that love is sunshine and hate is shadows.

In September, Seniors return to high school,

THOMAS ABBOT
Tom, Rabbitt
Interests: Marie, 6/7/66; Ko-Ket-Ipswich; Whits', Weir's Beach; (6. 6. stanly); horses The Old Lady.
Honors: Guideon
Ambition: To live a life of happiness and find my sole purpose in life.

DIANE ARLENE ALLEN
Interests: Lost cousin; Dilojo: S: Right; Get Off; Off Grounds—again?; D-M.
Honors: Type Awards; Honor Business Club, President; Service Club; Floormaster Assistant; Student Secretary; Junior Volunteer; Girls' Rifle Team.
Ambition:. NEVER TO WALK ALONE; "Que Sera Sera."

KAREN MARIA ALLEN
Interests: Living Every Minute; "You dirty Hippie; You!; Boston; Skiing; Rook; A guy; R.M. 304.
Honors: Sawyer Medal; National Honor Society.
Activities: Beacon, Co-Editor; *Flicker,* Art Committee—'68 Cover Design; French Club.
Ambition: To find my place in the Sun.

LAUREEN FAYE ALLEN
Laur
Interests: GIL; sewing; cooking; knitting; dancing; swimming; long walks.
Honors: Honor Business Club; Typing Awards.
Activities: Student Secretary; Service Club.
Ambition: To make the ones I love happy; and always remember there is a better life coming.

MILDRED ELIZABETH ALLEN
Milli, Beth, Micki
Interests: reading; knitting; sewing; ferris wheels; "you've Got to be kidding!; embroidery; merrie-go-rounds; lollipops; dances, ask Anita.
Activities: Beta Beta Biology Club; Secretary of the esses Methodist Church Sunday School; M.Y.F.
Ambition: To make him happy every day of his life.

JENNIFER LEE ALMEIDA
Jenna
Interests: Alan 6/30/67; Andrews; California "66" Luenburg; S.A.B. castle; Coo, ask Linda; "14" Smile Cathey; fabulous Mals; drive-in "Go Red Sox"; "That night: ask LuLu."
Ambition: To travel, to make the one I love proud of me.

MARY JEANNE ALVES
Interests: Joseph's; cem; Ro's Olds; Apt 10; we five; Doin' All Right; fire; V.C.; nothingness; Summers.
Honors: Sawyer Medal; National Honor Society; Spanish II and III book awards; Gloucester College; women's Club book awards.
Activities: Spanish Club; secretary; Beta Beta Biology Club; CYO.
Ambition: To live and learn.

CAROL ANDERSON
Interests: PHIL; Jan. 28, '67; C.Y.O.; Skiing; tennis; skating; swimming; W.G.; Gang '66' "The barn"; P.J. Parties; Ask Diane; Football games.
Activities: Pep Club; A.F.S.; Beta Beta Biology Club; Girls' Basketball.
Ambition: To carry a smile in a gray paper bag.

WALTER THOMAS ANDERSON
Tom, Tommy
Interests: J.M.; Summer '67; ask Jan; 1 A.M. Drive in; beach; ask Ed; surfs up; Rook; Essex; day in Boston, Jim; Brace's Cove, ask Skip and Nancy; the Sea.
Honors: Letterman.
Activities: Football; Beta Beta Biology Club.
Ambition: To follow the Sea, and love that girl.

WAYNE ANDERTON
The General
Interests: Saturdays; J.L.; M.J. Wed. nights; B-BLK.; G.Blk; M.L.S.C.; F-troop Demolay.
Ambition: To move forward with times.
Honors: Rifle Team Letter; Band Letter; S Sgt; Lt. Col. George Morse Medal; Expert Marksman.
Activities: Band; Rifle Team; Orchestra.

after a relaxing and enjoyable summer,

JOAN ARNOLD
Joni
Interests: B.B.; jamboree '66; those talks; ask Judy; A. G. H.; '56 Buick; Honda 90; East Gloucester.
Honors: Type Award.
Activities: Floormaster's Assistant: Student Secretary.
Ambition: To teach Judy how to say boulevard; to make the ones I love proud of me.

VINCENT PHILIP AUDITORE
Huck
Interests: Sports; Jets; 76er's; baseball; hunting; fishing; always remember Ray. S.M.; W. nots; The Port.
Ambition: To go to college; to make a fortune before I become 27.

MARSHA JEAN BALESTRACI
Shoelace
Interests: Joe; dancing; hunk; Hey guys; 4/19/67; Atlantic City; problems; Ask Nancy St Peter's; Who me?; Guess what, Chris! Beaches; DKW'S; Right! Summer gang.
Activities: Thespians, Biology Club, Homeroom Representative.
Ambition: To make the most of my existence.

ROBERT BELL
Bob, Ding Dong
Interests: Sports; tank up; hogwild; AAA; cars; Drive-In; Psyched; beach; studebaker.
Ambition: To be a success in whatever I attempt.

MILFORD WALTER ATWOOD, JR.
Skip
Interests: SHALI; 8/3/67; Mum; P.F.; C.Y.O.; "Snow on Sand"; P.V.R.S.; H.J. 147; Summer '67; '61 Chevy; '63 Ford; Honda 160; NorthField; Amherst 303; The Field; weekends; ask Tom and Jan.
Honors: Two Year Student Council Member at P.V.R.S.; Squad Leader—G Company.
Ambition: To love, before and after the urge for travel has gone.

JEFFREY T. BAGLEY
Scrags
Interests: West Gloucester, Dykes Meadow; Girls, the gang; Jud's; '54 Chevy; The Drive-In; that week-end; Maine.

ANTHONY J. BAMMARITO
Tony, Bam
Interests: JUDY; 427 Rambler; Honda Scrambler; Boulevard; Drive In; A.G.H.; Scrambling; Racing; the Drags.
Ambition: To move to the West Coast and become successful.

EUGENE A. BARRATT
Interests: Hockey; Sports; Lynn Arena #11; Al's truck; (Flag's, pumpkins); some on Paul; hogwild; F.W.S.; Getting Psyched; Brown's Barn; L.B.S. parties.
Ambition: To be successful and see the Bruins win a Stanley Cup Game.
Honors: Hockey, Co-Captain; Gym Leader.
Activities: Hockey; M.P.'s.

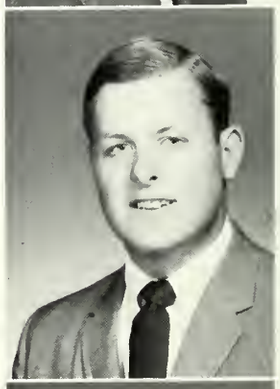

ANITA MARY BENNETT
Nin
Interests: MoJo; 6/3/65; LOOK; FREDDY; ask Ina; 11/26/66; T.G.; Mals' gang; 7/7/68; ask Sharon; D.M.; GTO.

confidently looking forward to a year of

JACQUELINE BENNETT
Jackie
Interests: blueberry parties; Moulty's; wicked zebras?; holey moccasins; "yas-yas-yas"; groovy places.
Activities: Biology Club.
Honors: Homeroom Representative.
Ambition: To have someone need me and feed me when I'm sixty-four.

INA FRANCES BERTOLINO
Mustang Sally
Interests: That certain someone; rifle practices; 3/16/66; 4/14/67; summer "67"; Ain't Love Grand!
Activities: Girls' Rifle Team; French Club; A Cappella Choir; Chorus; Glee Club; Future Teachers of America.
Honors: Captain of Girls' Rifle Team; Typing Awards; Trophy for Best Shooter.
Ambition: To make HIM as happy as he has made me.

What a couple of HAMS!.

LOUISE DOANE BERGMAN
Louisa
Interests: BILLY; 9/18/66; 6/2/67; My diamond; Fun times; antiques; Friend; Marion.
Activities: Girls' Rifle Team; Leaders Club; Sailing Club.
Ambition: To make HIM as happy as he makes me.

URSULA MARIE BODONI
Interests: Joppy; July 2; Ask Donna; Mr. Hooper's Office; Blonds; Honey; D.M.; Bob, Fairs; Brown Corvairs; Waps.
Activities: Honor Business Club.
Honors: National Honor Society.
Ambition: To make life worth living.

CHRISTINE BOLCOME
Chris
Interests: HIM; "everybody"; Andrew's Corner; sports; getting "psyched"; ask Colleen and Pat; Problems anyone??; Mook!!; H.Y.S.B.; ask Elja, Joanne, and Kathy; CYO.
Activities: Spanish Club; Leader's Club; Basketball; Softball.
Honors: Homeroom Representative.
Ambition: To keep two things in my heart; God and Love.

GRACE BOMMARITO
Interests: People and places; stuffed animals; 6/3/66—ask Fatima; dreams; We Four; "Duh!"; traveling "Grinch"; short or over?
Activities: Beta Beta Biology Club; Honor Business Club; Student Secretary.
Honors: Shorthand and Type Awards.
Ambition: To see the world and understand its people.

VINCANT M. BONO
Jimmy
Interests: Girls; Cars; Diesel Engines; Joe Monte's West End.
Activities: Fisheries Shop Club; NAVY; Diesel Mechanic.
Ambition: To follow in my father's foot steps.

hard work and excitement. We have reached

Everyone's surprised at Bucky—he looks like he's ENJOYING physics for once!

AUGUSTUS B. BOUCHIE, JR.
Gus Bernie
Interests: Girls, especially Sharon; the Mills; '64 Plymouth.
Ambition: Raise a family and make my parents proud of me.

SUSAN JANE BRADFORD
Sue
Interests: Salem; L.W.T.; Army; Ask Cathy and Joan; Ray?; Good Friends.
Ambition: To make my parents as proud of me as I am of them.

EDWARD BRADSTREET
Ed
Interests: Girls; Cars; Hell's Angels; J.D. and the Dimensions.
Ambition: To make my parents proud of me in everything I do.

JOSEPH BRANCALEONE
Joe
Interests: THE SHACK; endless summers; Mrs. B.; Paintings by R.W.; PARKING; Women; E.P.Y.C.; THE KAK; Warlocks.
Activities: P. Sgt.; Color Guard.
Ambition: To live life as best I can.

LINDA BRIEN
Hoss
Interests: Paul; Superdud! 7/4/65; R.S. and M.T.; "Never My Love"!!!; Oct. 16-17; Chinaland; '56 Silver Mercury?; the House???
Activities: Home Room Representative.
Honors: Typing Awards
Ambition: To remember "all that glitters is not gold."

RONALD A. BRIGHAM
Ron
Interests: Chevies, Hi-Performance Mustangs, GTO Eaters, Epping, 442's GTO Eaters, Girls, Weight Lifting, Geometry, OK!
Ambition: To go ahead in whatever I challenge.

IVAN BROWN
Ives Ive
Interests: JACKIE—7/30/66; Sports; Apartment; Ask P.R.; Pretty Sure; 21; Endless Summers; Coolies; The Youngster.
Activities: Basketball.
Honors: E Company Executive Officer.
Ambition: To live in a world of love and laughter.

the end of our four years in high school,

LAWRENCE BROWN
Larry
Interests: Sports, water skiing, basketball; parties?; The Rook?
Activities: Basketball, Track, Soccer.
Honors: Company Commander, 3rd Place Individual Drill, Junior Rotarian.

THOMAS BROWN
Brownie
Interests: 2nd Gear, ask Robes, sunbeam; Older But Wiser, The Beach Parking Lot.
Activities: Prize Squad, Grenadiers Individual.
Honors: 1st Place Fort Devens.
Ambition: To live life as it was intended; To be liked and to have many friends.

WILLIAM GLOVER BROWN IV
Interests: Hockey: Lynn Arena: Shaffs O.D.B. Brown's Forum: Soccer: New Year's Eve '66; Summer '66, August 24th 3 Lost Weeks.
Activities: Hockey, Soccer, Tennis; Boys' Leaders Club, M.P.
Honors: M.P. R.O.T.C.; Champs Rec. '66, Co-Champ Rec. '67.
Ambition: To skate smoothly the endless line of life.

ROBERT BRUNI E.
Bob
Interests: Denise, Bearskin Neck, 283 sleds, Sanpi, Etc.
Ambition: To make my parents proud of me.

WILLIAM BURBRIDGE
Bill; Burga; Beach Ball
Interests: Magnolia Beach; Singing Beach; Manchester Square; Archies; The Drugstore; Girls; Photography; the car; Deby; people; Friday and Saturday Nights; The Hamlet.
Ambition: To be broad minded.

FAYE MARIE BURGESS
Interests: Those talks; 2 summers; K's G with LB; 23 DDD, ask Bev; the fence—Bob! MEMORIES; CMWMPH; "I'm knocked out!"; Cox's!; Special one; Letters from Mike.
Activities: Student Secretary, Modeling Classes.
Honors: Typing Awards, Shorthand Awards.
Ambition: To look for the good in others and to try to understand the worst. To always be myself.

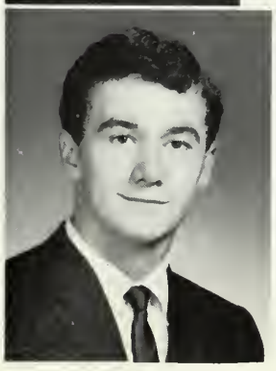

PAUL BURNHAM
Paul; Hey Paul
Interests: Girls; Baseball, Basketball, football; little sister and brother, That's Just Peachy; WOOPEE-DING.

and we must now

THEODORE H. BURNHAM
The Ted, Sebastian
Interests: The Byrds, dances, Rook, Bread; Doors' greasy spoon, The Clan, Spoonful, ZIZO, grog, guitar; Airplane, long hair.
Honors: Private, R.O.T.C.
Ambition: To get rich.

CAROL LEE BUTLER
Red
Interests: BILLY; "Never my Love"; 9/17/66—8/21/68; Green Pontiac; "The Cheater"; Mr. Perfect.
Activities: Honor Business Club, Student Secretary.
Honors: Type Award, Shorthand Award.
Ambition: To find sunshine on a cloudy day, with him.

STEPHEN BYRNES
Side, Tiger, Banjo
Interests: KITTEN: Fo Mo Co; The Burnt House; L.B.; skiing; weightlifting; Jimmy's; Wickey's
Activities: Beta Beta Biology Club; Boys Leaders' Club; DeMolay Luther League; Accolyte —St. John's Church.
Honors: Beta Beta Biology Club Program Chairman; Platoon Sergeant; 3rd Place D Company Prize Squad.
Ambition: To make my parents and my family proud of me.

SHEILA A. CALLAHAN
Churd
Interests: Scouting; water and rocks; Wingaersheek; Crane's; endless summer; Shalom; hockey; E.P.Y.C.; Foot in mouth disease; Windadin; a fist; Great ain't it; Vanilla Fudge; Hippy.
Activities: Flicker; Beacon; Spanish Club; Biology Club.
Honors: Spectacular, Squad Leader, Girls' Drill Team; National Honor Society.
Ambition: Satisfaction.

Senior girls are competing for a spot in the Pepsodent commercials.
Joanne WINS!

prepare for the future.

IDA N. CALOMO
Interests: BOBBY; 6/30/67; Dancing; Doing the Philly Dog and the Funkey Broadway; 10/31/66; Andrew's gang; West End Boys; The Supremes; The Temptations; Biggy Boo!
Activities: Student Secretary; Girls' Basketball Team; YMCA, Girls' Club; Honor Business Club; C.Y.O.
Honors: Typing Awards.
Ambition: To become a success in the business world.

MANUELA J. CARRANCHO
Nella
Interests: D.G.T.Y.M.; Friends; Portugal; Popcorn; Music; C.Y.O.; Traveling.
Activities: French Club; Beta Beta Biology; Spanish Club; *FLICKER* Advertising Committee.
Honors: National Honor Society; Librarian.
Ambition. To have a smile for every friend and a friend for every smile.

ELIZABETH CARREIRO
Beth
Interests: making money; winning bets; teasing sweety; keeping in touch with E.M.F. and N.Y.
Activities: Biology Club; Future Nurses.
Honors: Type Awards.
Ambition: To be happy, healthy, and wealthy.

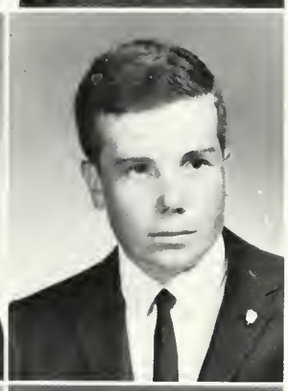

EDWARD FRANCIS CARROLL
Eddie, Ed
Interests: Swimming; Golf; Tennis; Chess; Bowling; Bridge; Trombone; Driving; Watching Spectator Sports; C.Y.O.
Activities: Chess Club; Band; A.F.S.; Junior Varsity Tennis.
Honors; Corporal; Assistant Drum Major; National Honor Society; Chess Club Secretary.
Ambition: To succeed in doing something to improve the world.

ANTHONY D. CATALINI
Winky
Interests: 101 Club; females; The Clan; grog; greaseyspoon; Fazz; The Rook.
Ambition: To lose an argument with Mr. B.; To go into the Paratroopers.

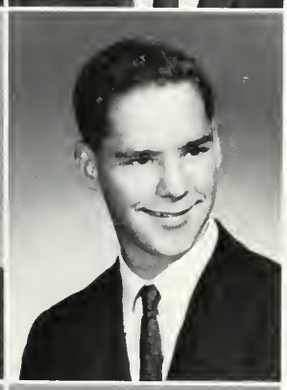

ROBERT BRUCE CAVENDER
Bob
Interests: skiing; cars; boats; girls and anything that's fun; Squam Rock; summer; The market.
Ambition: To succeed in whatever I undertake.

CHERYLE CHERMESINO
Cherie
Interests: "DON"; Aug. 4, '67; that certain little mustang; me—GODMOTHER?; overnite parties—ask Jo; Motorcycles? ask Sarah; arguments and Tears; "RESPECT" "Nerve Pill, quick!" "My girl, uh!"
Activities: Beta Beta Biology Club, Service Club; Student Secretary.
Honors: Typing Awards.
Ambition: To give more than to take . . .

ALICE JANE CHISHOLM
Interests: CLARCH!; "Here, There and Everywhere"; Syerat; Lynn Beach; Misery; Cape Hedge; The End; Boston Nights; Sailing.
Activities: A.F.S.; Thespians.
Ambition: To remember always to smile.

CAROL LEE CHISHOLM
Chis
Interests: Cape Hedge; windadin; UFO's; N.H.; Nat; Hockey; Lightbound; Meatball; Marty Moorland; Scouting; P.S. lilypond; E.P.Y.C.
Activities: Beta Beta Biology; Spanish Club; Future Traveler's Club; Pep Club; *Flicker* Staff.
Honors: Junior Usherette.
Ambition: To live an endless summer!

MICHELLE ANN CIARAMETARO
Moppy; Dusty Dustmop
Interests: P.K.P.L.: 23 Pine; Baby Jackie—ask Judy; More Love; Too cute; Be Serious.
Activities: Leaders' Club; Girls' Basketball Team; Y.M.C.A. Club; Softball Team, Girls'.
Honors: Type Award.
Ambition: To live a life of happiness.

Many of us are

ANGELA MARIANNE CIARAMITARO
Angie, Ang
Interests: The gang; parties; my car; clams, dances; friends.
Activities: C.Y.O.; Beta Beta Biology Club.
Ambition: To learn to live for today and not to worry about tomorrow.

PAUL CIARAMITARO
Interests: '55 and '57 Chevys; girls; friends; Hockey games.

There's nothing to get fresh about Carol.

RUTH ANN CLARK
Interests: J.C.B.; yellow blankets; cowlicks; scouting; Windadin; poems; 504; Big Brother; Cape Hedge; #5.
Activities: Drill Team; Cheerleader.
Honors: Sawyer Medal; Second Place Ingall's Poetry Contest; Spectacular Drill.
Ambition: To become a realist.

JUDY CLARKE
Judci
Interests: TONY; East Gloucester; " '56 Buick"; Ask Joan; "Honda 90"; party '65; A.G.H.; "the gang"; summer of '66; certain comets.
Ambition: To learn how to say "Boulevard" and to make my brother Richard proud of me.

CAROL ANN COOK
Cookie
Interests: 4/8/67; problems—ask "Ce"; twins?; FRIGUS UNUS; Sam's dime; Fishface?; Cry Much?; Pillows!; Mr. Marshmallow!; hubcaps; Big Ed; Calif.
Activities: Cheerleader; Class Representative; Floormaster's assistant; Student Secretary.
Honors: Junior Usherette; Type and Shorthand Awards.
Ambition: To treasure the most insignificant things.

CHRISTOPHER PAUL COOK
Chris
Interests: Colorado; Avalanche lilies; 6-5 odds; sports; 1st lunch; having voluntary drill; "67" Red Sox.
Activities: Outward Bound.
Ambition: To serve to strive and not to yield.

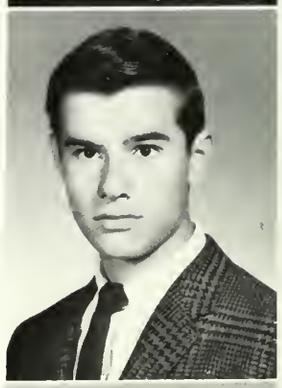

KENDALL COOLIDGE, JR.
Ken
Interests: Bios Mare; Ralfsia; truism; Magnatone, Salphs and Crebus; Krandall?
Activities: Beacon Lit. Committee III.
Ambition: A PhD in Marine Botany, later Oceanographical Research.

CHRISTINE M. COONEY
Chris
Interests: Summer '67'; Snuff; waves; The Point; guitar; skiing; mas; "The Men"; "We Three".
Activities: Girls' Leader's Club.
Honors: Type Award.
Ambition: To climb the mountains of ectasy; swim the seas upon reality.

busy filing college applications.

RICHARD COOPER
Dick, Hands
Interests: Snatch; P.S.; UFO's; Outward Bound; Solo '67; Sports; Sauna; Walker's; Morning Dip; Girls.
Activities: Football; Baseball; ROTC M.P.; Gym Leader's Club.
Ambition: To serve, to strive, and not to yield.

CHRISTIAN P. COSTA
Chris
Interests: Golf; football; baseball; tennis; Magnolia gang; the good old days at Bass Rocks.
Activities: Golf Team; Freshman Football Team.
Ambition: To be myself and never forget my place in the world.

MAUREEN CURCURU
Moe
Interests: Summer of '65; Beverly; McDonald's; Hamilton; the INN, ask Cathy; M.G.; L.I.A.H.O.
Ambition: To travel beyond my fondest dreams. To make my parents proud of me.

SHARON CHRISTINE CURRIER
Shar, Sherry
Interests: GENE; 3/19/66; Rifle range, ask Ina; '61 Ford; '65 truck, ask Gene; LOOK, ask Anita.
Activities: Girls' Rifle Team; Service Club; Biology Club.
Honors: Co-Captain of Girls' Rifle Team; Typewriting Awards.
Ambition: To LIVE.

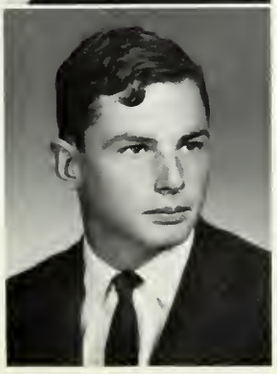

DAVID CURTIS
Dave
Interests: Art; Painting; writing; Basketball; sailing; swimming; Room 304; Weave it; P.O.T. T.C.
Activities: Basketball Team.
Honors: Poetry Contest (2nd Prize).
Ambition: To find my own Walden Pond and paint.

STEPHEN L. CORBETT
Steve the Kid
Interests: girls; cars; THOSE cute weekends; COLT.
Activities: Prize Squad.
Ambition: To make all my dreams come true and make my mother proud of me.

RICHARD COWAN
Rick, Robbie Cohen? Wile E. Cohen
Interests: Truisms; Let's not be hurt. Trucks; Fish; Oslo; Ham Radio; R.O.T.C.?
Activities: A.F.S.; Tennis Team; *Beacon;* Intramural Soccer; French Club; N.H.S.; Marine Bio Club.
Honors: National Merit Commended Student.
Ambition: To find my true ambition.

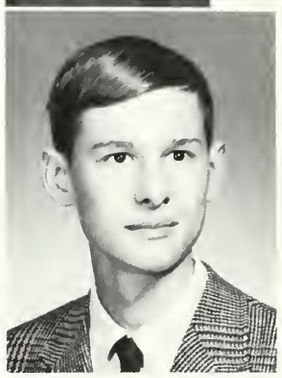

You'll never get by with an invisible corridor pass, Nella.

Others are completing their

CHARLENE DANNA
Chi Charl
Interests: March 64; shopping center; ask RoRo; See you in September; Russia; ask Chris; Help me Ronda; W.E.G.
Activities: Student Secretary
Honors: Type Awards
Ambition: To be half the woman my mother is and to make my father proud of me.

SANDRA DANNA
Sandi
Interests: R.M.S.; 10-8-66; Snoopy; Stocking Legs; Searching for Gold; Mona; Roller Coasters; Beep-Beep.
Activities: Biology Club; Pep Club.
Honors: Type Award.
Ambition: To remember that if I am no use to myself, I am no use to anyone else.

THERESA D'ANTONIO
Terry, Georgey
Interests: B.C. 67; I'M no airport; Plastic People; I've always liked prunes; Summer 65-67; There's nothing to do here.
Ambition: To live without the question why.

LESLIE DAVIS
Lee, T.O.F., Les
Interests: Questions to answer; talking; friends; walking; ask Laureen; sewing; animals; why; Love a Duck; 66-68
Activities: Beta Beta Biology Club.
Ambition: To always find someone I can make enjoy life more. To make my parents proud of me.

DAVE DAWSON
Dave
Interests: Carpentry Shop; 57 Chevy; boats; girls.
Honors: Corporal.
Ambition: To make my parents proud of me and to succeed in my field of trade.

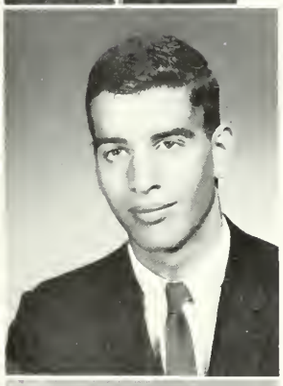

SALVATORE DECARO
Sammy
Interests: Fighting Misfit Weavers; football; baseball; '58 Ford; St. Pat's Day 67; "Young Rascals"; Nicks; Y.M.C.A.; Red Sox and Browns; Running to lunch; Carol's dime.
Activities: Basketball.
Honors: 2nd Lieutenant; Prize Squad.
Ambition: To reach a long sought after goal.

BARBARA DECOSTE
Barb
Interests: Mike; summer "67"; 62 Chevy; "Tims"; Town Landing; "Ma's" house; M.C.; Gym.
Activities: Girls Basketball Team; Softball Team; Girls' Leaders Club.
Honors: Typing Award; Student Secretary.
Ambition: To be ambitious and to never walk alone.

THAT'S Debs!

BRYAN DENCH
Ace; Fred Neff
Interests: M. J.; Hockey; Music; Sports; 6/27/67; Drums; "Let's not be hurt."; Marine Biology.
Activities: Ice Hockey; AFS; Beacon; Soccer; Tennis.
Honors: Boston Globe All-NSHL All Star Team; NSHL All Star Team; Lt., R.O.T.C.; Treasurer, AFS; Student Council Rep.; Hon. Mention; All Scholastic Team.
Ambition: To purge society of hypocrites and phonies.

CYNTHIA BARBARA DENCH
Cindi
Interests: Rock; Valentine; water's edge; E. S.; Mutt and Jeff; water and rocks; c'mon; the House; Alfie; 7/4/72; K?
Activities: Cheerleader; Drill Team; Student Council; Spanish Club; First Floor Supply; Leaders' Club.
Honors: Commander Girls' Drill Team; National Honor Society.
Ambition: Uniqueness.

Gee! Can I have a bite?

GLORIA DENNIS
Interests: Ask Leslie and Barb; those days in school; ask Leslie; weekends; General Science; ask Barb; water fights.
Ambition: To make my mother proud of me.

RUSSELL DENNIS JR.
Buggsie, Rusty, Russ
Interests: Running; "Get Tough!"; The park; toilets?; GUT IT OUT!; 4:29/ #6; Diane; Gayle; Pantha; 56 Pontiac; "Whip Around"; 2 LMG the pin.
Activities: Cross-country; Track; Football; Prize Squad; Spanish Club.
Ambition: Serve God, Man, and Country; Make those who love me proud.

KERRY DIGOU
Interests: P I N K-PANTHER; Whip-a-round; ESP; "Let it All Hang Out"; Helen; Baseball; Moose.
Activities: Machine Drafting and Designing; Track.
Ambition: To serve my country; make friends and family proud of me.

NANCY DODGE
Dapper
Interests: Rockport, N. H.; Summer 67; packy; cemeteries; those Sunday nights; bud; geiked; this, will ya? Rok.
Activities: Girls Leaders' Club; Sailing Club; Soccer.
Ambition: Laugh and hope for the best.

Soon we are reaccustomed to the

Carol's being mobbed—I wonder what her secret is?

BARRY J. DOUCETTE
Interests: Skiing hard and soft.
Ambition: To be successful in everything I do; to make my family proud of me.

DANA THOMAS DOUCETTE
Dana
Interests: A certain Girl; Janet; 57 Chevy; ask Nicky; the gods; The Woods; ask Bob; THE FUTURE.
Ambition: Satisfaction within myself.

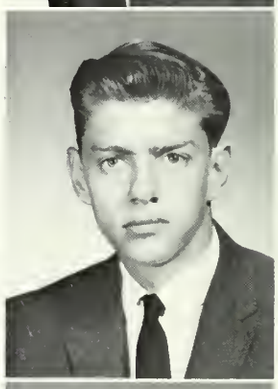

JACK DOUCETTE
Duce
Interests: fishing; hunting; ears; Poker; Girls; skiing.
Ambition: To build a fast car.

SUSAN DENISE DOUGLASS
Sue
Interests: "Georgetown?"; ask Linda; Rook 11/3/67; us four; Hoods; Fairview; Razz; Summer of '65.
Activities: Student Secretary.
Honors: Typing Awards.
Ambition: To follow in Rip Van Winkle's footsteps.

KURT A. DOWNS
Interests: HER; 390 GT; Serenades; Nites at Don's; Fellowship, summer '67'; CASC; Speck's Backroom.

LAWRENCE E. DOYLE
Larry
Interests: Baseball; the Barn; the Beach; Money, Freedom
Activities: Color Guard Commander; Sgt.; Cpl.; Baseball; Hockey.
Honors: Shum Medal; Outstanding Cpl. '66.
Ambition: To be happy and to make plenty of money.

NORMAN J. DULONG
Beaver
Interests: 55 Chevies; 7 + 7; Nick's; Racing; Stones.
Activities: Prize Squad; Rifle Team; Grenadiers.
Ambition: To become me.

routine of study, homework, and tests.

PAIGE LEWIS DULONG
Interests: Art; theater; The Point; walks and talks; cries; "We Three;" Boston; Brother S; "The Men"; friends; mas; Yeah Crew!
Activities: Thespians; *Beacon* Art Chairman.
Ambition: To live life—to be me.

MICHAEL EASTMAN
Mike; Lassie
Interests: Marilyn; Chevys; Harley Davidsons; O.K.; L.A.; Captain American, '283; "Flash"; N. H. R. A.
Ambition: Not to blow my cool.

MICHAEL A. ENOS
Enee
Interests: Barb; *'58 Plymouth Sports Coupe;* '62 Chevy; S.F.P.; Dover, N.H.; R.R.; Laughing with Sal; The Bomber.
Activities: Electric Shop; Auto Shop.
Honors: 1st Platoon Leader.
Ambition: To become just half the man my father is.

EVA LOUISE ERCOLANI
Interests: Michael; 1/17; my mother and father; B.S. Mio; home; gnash; Harrie; 24 hrs.; friqus unus; raincoats; talking; carson bankings?
Activities: Beta Beta Biology Club; Girls Softball Team; Flash; Girls Basketball Team; *Flicker;* Pep Club; Rifle Team.
Honors: Type Award; Home Room Representative.
Ambition: To be as ambitious as my father and as kind as my mother.

CARLA FAVOLORA
Interests: "Bengie"; 30/6/66; Window Talks; Smile-Kathy 201; Pistol, Guns, and Cannons —P.G.; "Coo"—Jenna
Activities: J.A.R.'s Student Secretary; Pep Club; Future Travelers Club; Service Club; C.Y.O.
Honors: Honor Business Club; Shorthand and Type Awards.
Ambition: To have complete happiness forever.

DONALD DUNSKY
Don
Interests: running; coins; beach; Boston Garden; football; Saturday's; Boston
Activities: Cross-Country; Track.
Honors: Captain Cross-Country; Co-Captain Track.
Ambition: To graduate from college and earn lots of money; to keep running.

DENNIS EKBORG
Den
Interests: Boots; Manhattan '67; Yonkers; Hot Chevy II's, Sub Shop; Winter of '67; Rascals
Ambition: To find my place in life.

Do I have to carry your books EVERY day, Brian?

After the climax of

GERALDINE R. FAVAZA
Gerri
Interests: RONNI; "55 Chevy"; Silly things, ask Diane; "Our this and Our that"; Summer of '66; time to hide; Rockport and the Beach; that night.
Activities: Pep Club; Representative.
Ambition: To finally have one thing turn out right.

MARTHA E. FEENER
Maggie; Stacey
Interests: Harvard Square; E.S.; David's; stick with me; P.S.; Conomo Pt.; Marty Moorland; Buddies—yellow houses; hubcaps; Cape; KAK; 15/2; Woman; Colorado; Shalom.
Activities: Junior Usherette; Secretary, Pep Club.
Ambition: Consistency.

MARY FRAGATA
Interests: "COELHO"; summer '67; C.Y.O.; TALKS AND TEARS; 9/5/67; "COSTA NOVA BEACH"; "Get Psyched".
Activities: Student Secretary; *Flicker;* Office Assistant.
Honors: Honor Business Club; Typing Awards.
Ambition: To be as I am, not as another is.

LAURENE DIANE FERRANT
Laurie
Interests: P.F.; Cherish; Impossible dream; Those nights; the gym; ask Barb; Hot peppers—Barbie; Talks—Ruth; The gang; Mamas and Papas.
Activities: Leaders' Club; Softball Team.
Ambition: To succeed in whatever I attempt; to always be happy.

LINDA SUSAN FLANAGAN
Lyn
Interests: Matty; 6/21/66; The beach; coo; ask Jenna.
Activities: C.Y.O.
Ambition: To remember: It is better to be small and shine; than big and cast a shadow.

GLEN F. FEENER
Interests: "FLATHEADS FOREVER"; yeah, right? Drug Store; Antique cars; Epping; 1932 Pontiac; Dance?; L.I.A.H.O; you idiot!
Activities: Rifle Team.
Honors: Rifle Team Letter, Expert Medal.
Ambition: To become a Marine Biologist.

CHRISTINE FERRANT
Ma; Chris
Interests: Pa; #17; "Him"; "C.A.M."; boys; ask Pat; Summer of '66; Horses; Friday nites; Moose; REEB, "sideways"; getting psyched.
Activities: Honor Business Club; Student Secretary.
Honors: Typing and Shorthand Awards.
Ambition: To understand and be understood.

SUSAN MARGARET FORBES
Sue Foster
Interests: swings; Good Harbor; 7 in one; E.S.; remember when?; Q; buddies; KAK; choosing; hit and run; a younger girl; P.S.
Activities: Leader's Club; French Club; Girl's Drill Team; Pep Club; *Flicker* Staff.
Honors: National Honor Society; Junior Usherette.
Ambition: Fulfillment.

Is that sign language for something, Carol?

a great football season,

KATHLEEN MARY FRANCIS
Kathy
Interests: Jacky; Andrew's Corner; Okay Carla; those classes with J. Radcliff; "psyched"; H.Y.S.B. ask Joanne; Chris and Pat or "Mocky"; CYO.
Ambition: To be faithful in the eyes of God and my parents.
Activities: Student Secretary.

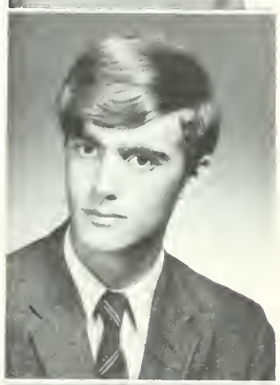

WALTER FREDRICK
Jed
Interests: Ouspekskaya apts.; Harry's; PIRANHAS; Trip to Maine; mortician; Parties; court reunion; April 30; Manchester; "We are the E.A. Gang"; Mame Parking lot.
Activities: Thespians.
Ambition: To find a perfect society.

JOSEPH FRONTIERO
Jo-Jo
Parental care.
Interests: Joe Monty's; That certain someone; Billiards; West End; Pool; N. C.; Gang; Uncle George's Room; Horace's Shop; 201 Club
Activities: Prize Squad, B Company.
Honors: Platoon Sergeant.
Ambition: To reach the summit of what I attempt in life.

ROSEANN FRONTIERO
Interests: Curls!; WOW!; Green!; GUAP!; Mixed up?; I. L. W.—WATCH!; What no gas!; Good Times; Memories forever and always.
Activities: A.F.S.; Junior Volunteer.
Honors: Typing Awards.
Ambition: To make the most of every moment.

ELIZABETH FRUSTERI
Liz
Interests: Beverly, ask Donna and Ursula and Pat; Long talks, ask Janet G.; Horseback riding, ask Lind.
Activities: Student Secretary; Service Club.
Ambition: To live a long life and make a million.

DALENE CAROLE FULLER
Dee, D.C.
Interests: Sounds; saucers; Poetry; Skiing; ZAP!; Purple Tables!; I DID AN OBVIOUS!
Activities: French Club; *Beacon* Staff; Pep Club; *Flicker* Type Chairman; Homeroom Representative.
Honors: Typing Awards.
Ambition: To study and utilize all of man's communicating arts.

JUDITH ANN GALE
Jag
Interests: Green-gold eyes; reality; witches and black cats; the yellow house; orange room; ocean; blowing bubbles.
Activities: Thespians.
Honor: National Honor Society.
Ambition: To find the world.

we anxiously await the debuts

I'll bet that you guys don't catch ANYTHING!

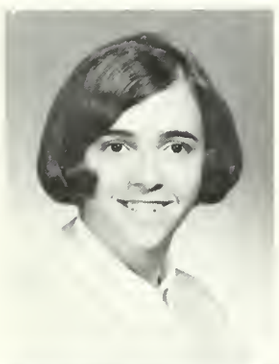

JUDY E. GALE
Interests: HIM: 1/17/67: Jack-o-Lantern: cabin 27: Walks and talks: '63 Bonneville: memories I'll never forget.
Activities: Student Secretary; Service Club.
Honors: Shorthand-Type Award.
Ambition: To make the most of life: to make my family and him proud of me.

JUDITH GALLANT
Juicy, Juds
Interests: "tiny"; camping; Essex gang; Password; ask "Bumpkins"; wipeout rides with the gang.
Honors: Shorthand and Typing Award.
Ambition: To finish whatever I 'start.

JANET L. GEORGE
Jan
Interests: DANA; 6/26/67, Summer of '67; Dreams; Long Rides; Double-dating; ask Dona; Talks; Ask Peggy; Weekends; Memories; Oil Painting.
Ambition: To take life in stride.

ANDREW J. GALLANT, JR.
Panda
Interests: girls; that certain someone; DONIES the CORNER; Crane's; the Rook; the lake; water skiing; BOATS; CHEVIES; Ipswich; HAMILTON; MIMI.
Ambition: To succeed in whatever I attempt to do.

DONNA MARIE GENAWESE
Interests: '56 Ford: H-I; Judy 2; Pete; Summer '67, Tan Corvairs: John: Waps: Ask Ursula; '59 Chevy.
Activities: Biology Club.
Honors: Typing Awards.
Ambition: To live my life without any regrets.

JULIE ANN GIBBS
Julie
Interests: That Boy; That Girl; Oscar's house; July 6; my reverie; brown eyes; Donut Land and far away places; Sadie Hawkins.
Activities: CYO; Library; Senior Band; Choir; Troop Leader.
Honors: Honor Society.
Ambition: To live in a world of peace, not a world of pieces.

of promising hockey and basketball teams.

Caught you by surprise
DIDN'T we?

CHRISTINE ESTHER GILLIS
Christy
Interests: Sure Thing; Poetry; Drive?; days-off; not me!
Activities: Beacon Co-Editor; French Club; Beta Beta Biology Club.
Honors: National Honor Society.
Ambition: To remember: It's nice to be important, but more important to be nice.

SANDRA R. GIBRAN
Sandi
Interests: Jack; 3/11/67;N.H.; Secrets; Florida; Tell Buckets; Hunna-Deen; Summers of '65, '67.
Activities: Student Secretary; *Flicker.*
Ambition: To be the Queen in someone's kingdom.

ELLEN GIDLEY
Interests: MIKE; Summers of '65 and '66; fishing; "E 67"; Ask Becky; streak; YMCA; not again!; Mr. Fav, and Mr. D; Bass Rocks; ILY; I'm sorry.
Activities: Pep Club.
Honors: Type Award.
Ambition: To make my father above proud of me.

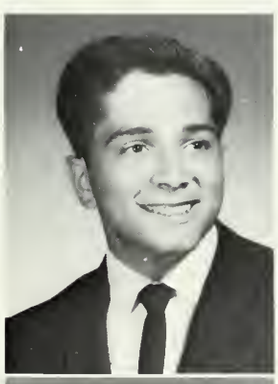

GREGORY N. GIBRAN
Leb
Interests: "427 mustangs"; Love-ins; girls; Drags; Florida; R.O.T.C.; '56 Chevies; hang-outs.
Activities: Football.
Honors: First Sergeant.
Ambition: To succeed in my endeavors and strive to reach the highest point.

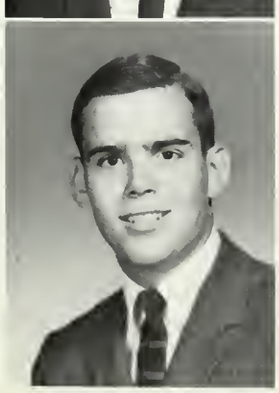

BRUCE EDWARD GOODWIN
Sugar Bear
Interests: Beth; hi, buddy!; J.C. (ask Pete?); 7/21/66; Nicks.
Activities: Tennis; Basketball.
Honors: 2nd Place Haskell Drill; 3rd Place Prize Squad; Grenadiers; 1st Place Fort Devens; Prize Squad Commander SFC; 1st Lieutenant; 3rd Place Science Fair; President CYO.

DANA JOSEPH GONSALVES
"Rex", The Ham, C.C.
Interests: Ouspenskaya Apts.; Finding carefully hidden chewing gum; "We are the E.A. Gang" *PIRANHAS;* Maine; BSA; Babes; Art—Photography; Parties—Court Reunion; "Hatlo's History."
Activities: Spanish Club; Thespians; *Beacon* Art Committee; *Flicker* Advertising Committee.
Ambition: To seek so that I may find.

L. BONNIE GRAY
Interests: THE SHAM; 6/16/67; B.M.W.'S; White Beach; Ask the gang; huh Boston
Ambition: Always to be the brightest star in someone's sky.

During December, we take

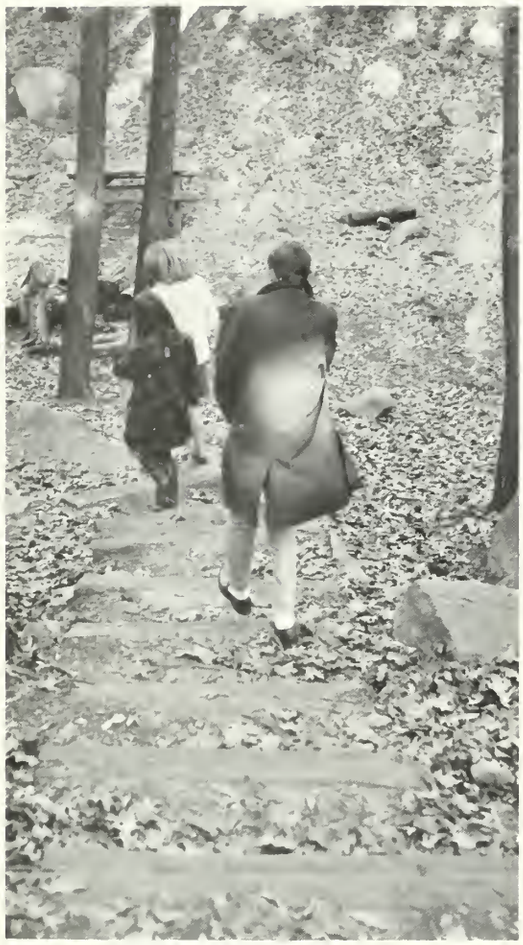

Mr. Karcher will never think of looking for us here.

KATHLEEN M. HARRIGAN
Kathy
Interests: Music; whoops; blue and green; pluribus; Norwegian; Donovan; Rockport, Frost; guitar; w.f.c. Boston; Oberon; Kassandra; P.D. guitar; 12/26/66; Vt.; U. Mass.
Activities: A.F.S.; Thespians; Beacon.
Honors: Jeremy Ingalls Poetry Contest, Third Place.
Ambition: To believe in dreams.

HELEN ELIZABETH GRINNELL
Interests: Summer of '64; Windadin; P.S.; who; E.S.; lightbound; no certain someone; scouting; dun
Activities: Beta Beta Biology Club; French Club; Pep Club; Flicker.
Ambition: To see and understand the world.

CHRISTINE GROVER
Chris
Interests: Russia; ask Chi; secrets; Gannetts; D.H.; dancing; W.E.C.; tears; boxtops; snow; happiness; C.M.
Activities: Student Secretary.
Honors: Type Awards.
Ambition: To go through life with a smile.

PAULA GULUZIAN
Interests: t.c.; 11/25/66; February vacation; pistols; guns, and cannons; 3/8/70; g.c.; the beast.
Activities: French Club; Flicker.
Honors: National Honor Society.
Ambition: To develope my potential as fully as possible.

BRIAN HAMILTON
Horrible
Interests: Anything to do with art; painting; movies; BSA; "HOOO".
Ambition: To be a success in my own eyes, to make my parents proud of me.

PAUL J. HALLORAN
Hallie
Interests: Pam; bikes; '61 Rambler; 6/16/67; bo-ing; drive in; Chevy's for go; drag racing; Peachie; Harold the Gyrine; M.M.; Camaro's; wild ride to Lynn; Red Wings.
Activities: Football; Basketball; Baseball.
Ambition: To be what I want to be—a success, and make up for all I have done and will do —right or wrong, now and then.

MICHAEL T. HANLON
Mike
Interests: Oct. 1, '67; Her; Ecstatic Attic; buttons; parking cars; B.B.; Medford; Frank Street, Burlington; Gloria and Mr. R., Rockport.

College Board Examinations.

JEANNE MARIE HAYES
Interests: "The shadow of your smile"; Dikes; May 20; Sam-Ann's; talks with Fran; Rook; Andover; kids.
Activities: Biology Club; Sailing Club; Homeroom Representative; M.Y.F.
Ambition: To make someone "very happy forever."

ALBERT HOWARD HEMMER JR.
Butch, Haymar, Haym
Interests: Hockey; bein' silly; The Big Chase; Captain; $74; Haunted House; Newburyport vs. Gloucester.
Activities: Hockey Team.
Honors: Typing Award.
Ambition: To live for tomorrow by the way of today.

KAREN JANE HILDONEN
Interests: D.J.; Conomo Point; ask Janet; queer pony cart rides; P.S.; 12/8/64; buddies with Murph; Volkswagens.
Activities: Girls' Drill Team; Drill Spectacular; Pep Club; Beta Beta Biology Club; Junior Usherette; Thespians; Spanish Club; *Flash;* Basketball.
Honors: Squad Leader.
Ambition: To live, love, and be loved.

WILLIAM A. HILSHEY
Bill
Interests: D.J.; skiing; backseats; Rocky shores; Horseback riding; Lex; ask S.M.; square; people; Rockport.
Activities: Flicker; Gloucester Grenadiers; Prize Squad.
Honors: Junior Rotarian; National Honor Society, President; Sawyer Medal; Commander of C-Company; 1st Place Ft. Devans; Biology Book Award.
Ambition: To live to the fullest while being myself.

SALLY HINES
Sal
Interests: BOYS; The Happening; all those tears; That Place; ask Barb; Ask Linda; Linda's car; "Group"; days off? parties; Quit it; Boston.
Activities: Beta Beta Biology Club.
Ambition: To have fun, travel, and make something of myself.

CAROL HEDETNIEMI
Interests: The barn; Blacksmiths; Cloudy; Moose; *THE KID;* P. W.; summer '67; Rockport; those horseshows; that night; V.W.'s go; The Drive-In.
Activities: Beta Beta Biology Club.
Ambition: To find a goal in life and to fulfill it.

Is he cooking soup or planning to blow up the school?

As the holiday season approaches,

MICHAEL W. HOBBS
Weasel
Interests: Sports; football #31; locker room laughs, F troop; playing pool; golfing with Skip and Sal; hamburgers; Red Sox; Yaz.
Activities: Football; Baseball.
Ambition: Success and happiness.

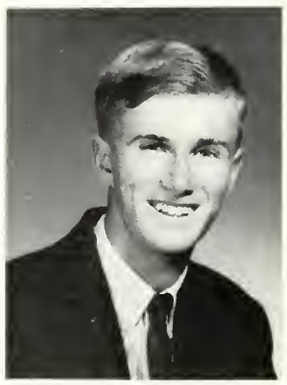

NANCY PAIGE HOLMES
Herb
Interests: S.B.S.; yellow; Cape Pond; 6/22/66; swings; "Till Then"; Cranes; remember when; "I know it"; someday; #1.
Honors: Junior Usherette; Girls' Drill Team Spectacular.
Activities: Girls' Drill Team; Basketball; Pep Club; Flicker; Nurse's Assistant.
Ambition: To walk through life with a tear in my eye for days past and a smile on my lips for those to come.

CATHERINE ANN HOWARD
Turnip
Interests: B day; Montreal; midgets; Bikes; Akerleys Ranch; ouasamotos; chicken wing festival; melons; Little Caesar; prude scene, fire alarm.
Honors: Typing Awards.
Activities: Biology Club.
Ambition: Vivre.

CONSTANCE HOWARD
Connie
Interests: Sisters; Andrews; ask the gang about Norma; New Year's Eve; 2/12/68; Beverly; 10/3/67; the cellar.
Ambition: To reach my ultimate goal.

EDWARD P. HUBBARD
Eddie
Interests: PUD; summer of '67; July 3rd; football; hockey; sports; Red Sox; Yaz.
Activities: Squad Leader; Football.
Ambition: To make my life worth living, and to marry that certain someone.

KENNETH A. HUBBARD
Ken, Hen
Interests: Girls; sports; Red Sox; Yaz; '58 Ford; West Gloucester; Dykes (Band); nights (ask the fellows).
Activities: Squad Leader; Grenadiers; Beta Beta Biology Club.
Ambition: To succeed and make my mother and father proud of me.

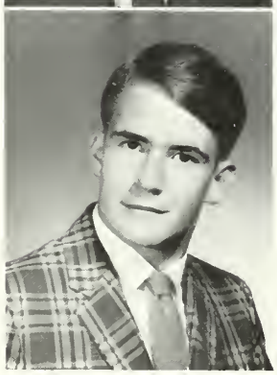

JOHN J. HUDDER
Jack, J. J.
Interests: Chess; Bowser; big yellow trucks; 10/3/67; hobbits, bookroom; Peanuts; money; reading.
Activities: Chess Club; A.F.S.; Math League; Flicker.
Honors: Chess Club President; Ingalls Poetry Award.
Ambition: To live a life without strong misgivings.

ANN MARIE JEAN
Ann
Interests: That certain someone; skiing; 206 ask Jim; Bumpy; B.G.; summer of '65; the shack; U.N.H.; Wildcat G.N.H.
Activities: Pep Club.
Ambition: To succeed in whatever I attempt and make my parents proud of me.

DONALD JOSEPH JOHNSON
Don
Interests: Cheryle; Mustangs; "My Ginny"; drags; Liberty Street.
Activities: Carpentry Shop.
Ambition: To be healthy, wealthy, and wise, and to make someone besides myself happy.

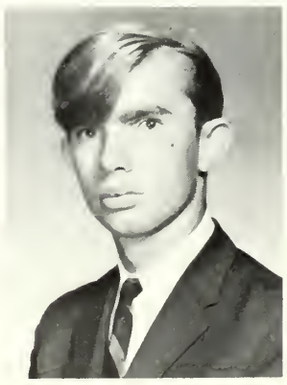

SHARON ANN ILGES
Shar
Interests: Danny 143; 10/26/65; first bridge; our car; TAB; charms; sweet talk; long walks; canoeing; parties.
Honors: Shorthand and Typing Awards.
Ambition: To find happiness with him.

we eagerly await our Christmas

RONALD E. JOHNSON
Ron
Interests: "5" Chevy; West Gloucester; Dikes; Girls; The Gang; Drive-in.
Ambition: To make my parents proud of me and to succeed in life.

ROBERT P. JORDAN
Bob
Interests: West Gloucester; the group; the gang; most sports
Ambition To succeed in whatever I try and to make my parents proud of me.

ELLEN RUTH JUSTICE
Interests: Dance; Boston Conservatory; Chopin; Art in the Theatre; Mt. Auburn St.-Harvard Sq; *THE ART OF LOVING.*
Activities: National Thespian; Beacon; Girls' Leaders Club; A.F.S.; Beta Beta Biology Club.
Ambition: To choreograph my life into an endless dance of joy and significance.

JO-ANN KIMMENCE
Interests: Sandy; Little blue corvair; Summer of "66"; SFP; GHB; Rambler vs. Comet; that winter walk; ask Terry; Betty's; those Stripes; Calif.; that Room; Homeroom.
Ambition: To be myself.

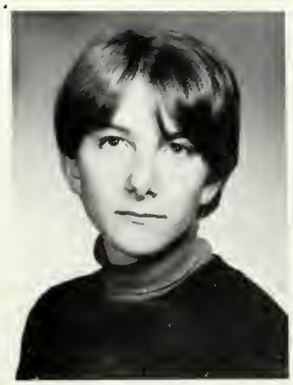

JENNIFER A. KITE
Jenny
Interests: Impressionism Dramatics; Black V.W.'s; 110's, 210's, Tennis; Frisbee.
Activities: Thespians, *Beacon* Art Staff.
Ambition: To enter into the "land of both shadow and substance of things and ideas."

WALTER JOHN JOHNSON, JR.
Walt
Interests: BONNIE; 59 Ford; U.S.N.R.; Crane's Beach; Canobie Lake; 7/26/66; "Ma's"; "Because"; New Hampshire; Demolay.
Activities: Cross Country; Prize Squad.
Honors: 1st Place Prize Squad, H Company.
Ambition: To be twenty times smarter in twenty years.

MARY ANN JOSEPH
Mear
Interests: We Five; V.C.; "Frenzy"; Apt 10; Clarence—; beaches; Joseph's cem; R'os old; nothingness; Really!
Activities: Spanish Club; Biology Club; *Flicker;* C.Y.O.; Pep Club; Thespians.
Ambition: To communicate and then to help.

WILLIAM E. KESTERSON *Bill*
Interests: Cycles; Girls; money; F.N.S.; K.R.; The Shack; 304; Rockport; R.A.A.; B.S.N.; C.B.; 160.
Activities: Stage Crew; Service Club; Corridor Proctor.
Honors: 1st Place Prize Squad; Vice-President Stage Crew.
Ambition: To succeed in whatever I do, and make my parents proud of me.

NANCY LEILANI KINNER
Interests: D.T.Y.M.!; Greek Cypriots; Sugarshack and Goon Platoon; Genesis 8:17; Sacre Bleu!
Activities: Orchestra; Secretary, Treasurer; Beta Beta Biology Club; Girls' Leaders' Club; Softball Team; Varsity Basketball Team; Main Office Assistant; *Flicker* Advertising Staff; National Honor Society.
Honors: National Honor Society; DAR History Award, Type Awards.
Ambition: To leave footsteps in the sands of History.

DANA MICHAEL KNOWLTON
Interests: Hockey; Habs D.B.; Snatch Blana; Pool; 13909 Flags; Signs; C'mon Paul; Lynn Arena; Unbelievable; UFO's.
Activities: Hockey; Leaders' Club; Soccer.
Honors: Hockey Co-Captain.
Ambition: To find a substitute for my utopia when condition prevents its existence.

Vacation. The excitement of the

They've put on a happy face.

KENNETH SCOTT LANE
Interests: Football; hog-wild; half times; the gym; Nicks; The Rook; Getting psyched.
Honors: Platoon Leader.
Ambition: To get as much as I can in life.

ROBERT BARRETT LANE
Bobby
Interests: Print shop; Rambler; Baseball; softball; Girls—no certain one.
Activities: Benjamin Franklin Club, Vice-President.
Honors: Corporal; B Company Guidon;
Ambition: To make my mother proud of me and to go to college.

STEPHEN LANE
Steve
Interests: Basketball; Tech; B.F.G.; Girls; Navy? Passing Military Science; Red Chevy's Go; S & S; Flat tires; Morgen Memorial on ice *EGGS*.
Honors: Grenadiers; Staff Sergeant; H Company Commander; 1st Place Fort Devens Drill.
Ambition: To reach my highest goal.

DENISE LINDA LATHAM
Interests: DEN; summers; Hey Gail! Physched; The Gang; Blue Chevy II; Dances; Connors; Pardon? 10/21/66; *Boots;* Friday nights.
Activities: Student Secretary.
Honors: Shorthand and Type Awards.
Ambition: To put a smile on the face of one who is saddened.

SCOTT R. LAURIE
Interests: Rose; Skating; bikes; Having fun in school.
Ambition: To make my life worth living.

JO-ANN LEAVITT
Interests: KEN; Summer 66, Yacht Club; dances; beach; The Rook; Night in Essex; Hog; "out tree"; C block; drive-in; Nat's parties; The Head, Doubling; V.F.; are great Milignia—chaperone '67.
Ambition: To fulfill my every ambition.

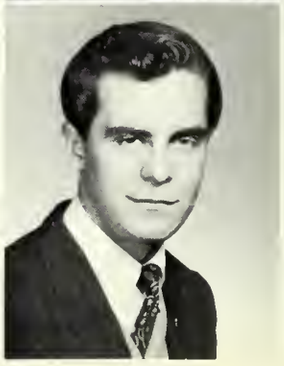

RICHARD LESTER
Rick
Interest: "63" Chevy; Honda; NYC; Stranded; B-Town Summertime; P.B.; W.S., Soul ...
Ambition: To keep my light burning and do the best in everything I attempt.

COLLETTE JOYCE LEVEILLE
Interests: "TOMMY"; 6/10/66; Herman & Gladys; Valiant; Belvedere; Honda rides; talks, G.H.S. parties; Jah!; tears; Fairlane; Rainbow. Gym—ask JoAnn and Denise.
Honors: Typing Awards; Shorthand Awards.
Ambition: To remember the past, reach for the future, and smile always.

MARY FATIMA LIMA
FiFi
Interests: Munchkin—(J.M.); White Tales; Guitar; 6/3/66—ask Grace; WE FOUR; Huh!; Someday?
Activities: Honor Business Club; Student Secretary; Beta Beta Biology Club.
Honors: Type and Shorthand Awards.
Ambition: To accept life as *THE* challenge; to make my parents proud of me.

RUTH M. LINSCOTT
Woosie, Wuzie
Interests: DOUG; MacDonald's; The Rook; Talks with Barb & Laurene; Go Red Sox; Fishing; Fights with Doug-the-Bug.
Ambition: To be happy.

JANET L. LINSKY
Jan, Linsk
Interests: A.G.H.; D.T.Y.M.; Someone; '56 Chevy; Rainbow, ask Nancy.
Activities: U.S.Y.; Stage Crew; Honor Business Club; American Legion Auxiliary Juniors, *Flash; Flicker.*
Honors: Typewriting & Shorthand Awards; Girls' State; National Honor Society.
Ambition: To obtain the best from life.

MARK S. LINSKY
Interests: Number one; Sats; Shell's & Mikes friends; F.N.S.; St. Louis & N.Y.C.; Bobby's pool; Rt. 114; N.G.; Blue convertible; Rick's Truck; Bookroom.
Activities: Mass. Math League; *Flash; Flicker;* Band; *Beacon;* French Club, N.H.S.; Beta Beta Biology; U.S.Y.
Honors: Sawyer Medal; Band Commander; *Flash* Editor; N.H.S. Treas.; N.M.S. Program Letter of Commendation Junior Rotarian; Mass. Math League Certificate of Honor.
Ambition: To step ahead, while remaining part.

JACQUELINE ANN LEVIE
Jackie
Interests: BONE; "64"; V.C.; HUH?; the Renault & Vespa; "Middle Name's Grace!"; A can and a half.
Activities: Biology Club; Pep Club; Superlative Committee—*Flicker.*
Ambition: To be graceful!

LEWIS LINQUATA
Louie
Interests: Joe Monte's; West End; Dirty Dozen; and especially Paula.
Honors: Commander of Prize Squad in 1967; First Sergeant.
Ambition: To make my parents proud of me, and to succeed in whatever I choose in life.

Ho! Ho! Ho! and a bottle of rum.

drowned out by mid-years

Face-making II

NORMAN MARC LINSKY
Interests: dreck; Waterfords; Map; Anarchy; Ethnomusicology; Mad Chessman; Translendental Materialism; Qwertyuiop.
Activities: Flash; Camera Club; Biology Club.
Ambition: To read the Great American Novel.

PETER ALLAN LINSKY
Pete
Interests: cars, the Sea, Model A's; communion; B; B+B; Hertz, the Neck, the Estate; wide tracks.
Activities: R.O.T.C. Rifle Team; Drawing Club.
Ambition: Only the Shadow knows.

TOM LIVINGSTON
Doc
Interests: 101 Club; Females; Groovland Drags; Building a rod sometime in the future.
Ambition: To get to the West Coast; to be a heavy equipment operator.

ELLEN DIANE LLOYD
Interests: Yellow Mustangs; "Ma Petite Soeur"; Good Harbor Beach; Homeroom; Spanish; "Mogefateric".
Activities: Spanish Club, Beta Beta Biology Club.
Ambition: To become educated and make the most out of life.

SALVATORE LOGRASSO
Sal
Interests: Leman's; Beverly, Mass.; money sportscar.
Honors: H Company platoon Sregeant.
Ambition: To attend Andover Institute and make my parents proud of me.

NINA LOIACANO
Interests: Summer "67"; Boulevard Chinaland; weekends; doubling; oh ya; MAC'S; Bonnevilles, those parties.
Activities: Honor Business Club Treasurer; Beta Beta Biology Club; Student Secretary; 1st Floormaster's Assistant; 3rd Floor Corridor Proctor.
Honors: Typing and Shorthand Awards.
Ambition: To make today's dreams tomorrow's future; to make my parents proud of me.

and college boards in January.

SEBASTIAN JOSEPH LOVASCO
Buddy
Interests: The gang; Maria's pizza; Being quick; Baseball; Football; '68 summer in Detroit.
Ambition: To further my education; to succeed in everything I attempt.

DONALD H. LOWE
Interests: M.P.L.; Hogwild; Lockeroom; Halftime; L. B.; those parties; #15; Summer hockey; 2-1; 4:30 A.M.
Activities: Football, Hockey.
Honors: Co-Captain, Football '67; All-Star 66-67 Hockey Team; R.O.T.C. M.P.
Ambition: To be something some how.

DEBORAH LUCAS
Deb
Interests: Water and Rocks; E.S.; Scouting; 'Q; Camping; Lynn Arena; Wrecking; I say . . .; Forgetting; Co-ordination.
Activities: French Club; Beacon; Beta Beta Biology; *Flicker;* Spanish Club; *Flash;* A.F.S.
Ambition: To put on a happy face.

ARTHUR R. LUFKIN JR.
Buddy
Interests: Weekends; Movies; MacDonald's; Karate; Beverages.
Activities: Benjamin Franklin Club; R.O.T.C. Band.
Ambition: To make my parents proud of me; to have the best future in view.

GAYLE LUST
Interests: Stones; art; life; reality; Getting out of this school.
Activities: Beta Beta Biology Club; Thespians.
Honors: Typing Award.
Ambition: To know, the esteem, to love, and then to part.

JACQUELINE McCARTHY
Jackie
Interests: IVES; 7/30/66; R.P.D.; A.T.D.; Messages; Sam #24; #34; Don't get—silly!; The apartment; License!; My sister; R.R.; Cheers; 12/29/66; Hamilton & Ipswich; Foot on light; Town Hill; You'll be busy!; Sandy's.
Honors: Type Awards.
Ambition: To see him in September.

KATHLEEN McCORMACK
Kathy
Interests: Beach; *the Neck;* lbs.; Get psyched; laffs; the Castle; Little White Lies; dd times; dancing; M.L.W.; Seven; "My Girl".
Activities: Spanish Club; Biology Club; Girls Leaders' Club.
Ambition: To understand through my own experiences.

CAROLE SUSAN MACDONALD
Sue, Shorty
Interests: B.B.; B.C.; B.H.; Football; Liver; FUN?; 22/12/22.
Activities: Flash.
Ambition: To walk in a field of clover barefoot without getting stung by a bee.

DONA McDOUGALL
Don
Interests: WAYNE; Friday nights; Happiness; Tears; Talks; That special day; May '65.
Activities: Sailing Club; Girls' Leaders Club.
Ambition: To reach that precious goal and handle it with care.

WILLIAM W. MACFEELEY
Bill
Interests: Sports; 59 Hillman; Hogwild; SKN.; 102m; Harry's Zoo II, III, IV; Halftime talks; Dome; Good times.
Activities: Football, Baseball; Boys Leader's Club; Drafting Club.
Honors: Platoon Sergeant.
Ambition: To expand on my thoughts and to build on my dreams.

After having recovered from

LAWRENCE E. MACINTOSH
Larry, capt. Mac.
Interests: All night ones; Mac Mobilas; "Dixie Belle;" Depco nights; Caught; Mac's 69; Hondo; 101.
Activities: German Club, Auto Club; Biology Club.
Ambition: To make my parents proud of me; to be like my father in every way.

JANET ANNE MACKENZIE
Jan
Interests: TOM; That day in Boston; ask Tom; Mr. B's thunder queer pony cart rides; ask Karen; #60; Summer '67.
Honors: Drill Spectacular; Junior Usherette; Shorthand Award
Ambition: To become a successful teacher and to always stay with him.

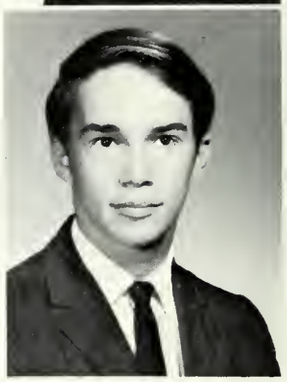

Keep your eyes on your paper, Martha.

MARIE MACNAIR
Interests: The gang; parties, mache cosa e; bowling; clams; pizza; Tony C.; riding around; dancing; CYO.
Activities: Flicker, Flash, Student Secretary.
Honors: Type I, Type II.
Ambition: To make my father and family proud of me.

ALAN MCRAE
Al
Interests: Trumpet; Organ; Girls; Navy; Teachers College; little red "58" triumphs.
Activities: Band R.O.T.C.; Spanish Club.
Ambition: To please my parents; to do everything at least once.

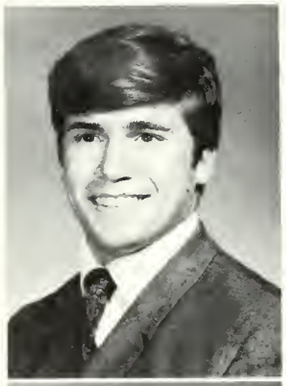

WILLIAM J. MCRAE
Will
Interests: CHRIS! Red 1; V.D.K.; THHHHSSSSS! BIKES; 305 Scrambler; THE ROOK; FEBRUARY; MANCHESTER.
Activities: Band, R.O.T.C.
Honors: Staff Sergeant; Platoon Leader, G Company.
Ambition: To be happy in whatever I do through life.

JOHN MALETSKOS
Interests: Art; Drawing.
Ambition: "I don't know"

ALLAN D. MAKI
Chico
Interests: "HOGWILD"; Football; Lifting; Woves; Wickey's Shacks; Walkers; "The Bull;" Drive-ins; Rockport; Hurrie's Class; 3 sh's ask Tim Cheavies; Girls Drill Team.
Activities: Machine Drafting Club; Football.
Honors: Band letter, Platoon Sergeant.
Ambition: To face life as it is, and succeed in it.

MARY ELIZABETH MARCHANT
Mem
Interests: African jeep safaries; cherries; Pluribus; skol; mass hypnosis barefeet; crazy? Whoops! Kaleidoscopic; Buddha; Toulaus—Lautrac; apres.
Honors: AFS President; Junior Usherette; National Thespian Society.
Ambition: To find my white rabbit.

second term marks,

LINDA ANN MARTIN
Lynne
Interests: Nova Scotia; 7/14/66; THE KID; New Years Eve '67; New York Weekend; Rockport; PEOPLE; St. Ann's CYO.
Honors: National Honor Society; Winner, GHS Science Fair, Regional Science Fair.
Activities: Thespian; AFS; *Flash; Beacon,* Beta, Beta; Biology Club; Seventeen Fashion Board; Guidance Office.
Ambition: To know Him, love Him, and serve Him.

JOHN MATTSON
Jungle Pig
Interests: Sports.
Ambition: To Graduate; to Hit.

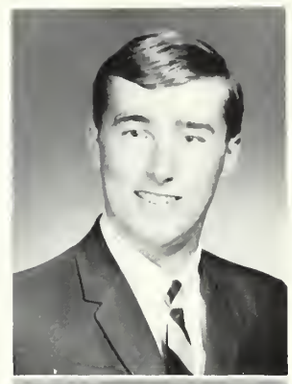

MARTHA MAXFIELD
Interests: P.C.T.Y.M.; Friends; Africa; Charlie Brown; Travel; Crane's; S.A.; understanding me; sports; B.C.; C.Y.O.
Activities: Spanish Club; *Beacon* Literary Committee; Biology Club; Floormasters Assistant.
Honors: Typing Award.
Ambition: To greet every challenge with enthusiasm and courage.

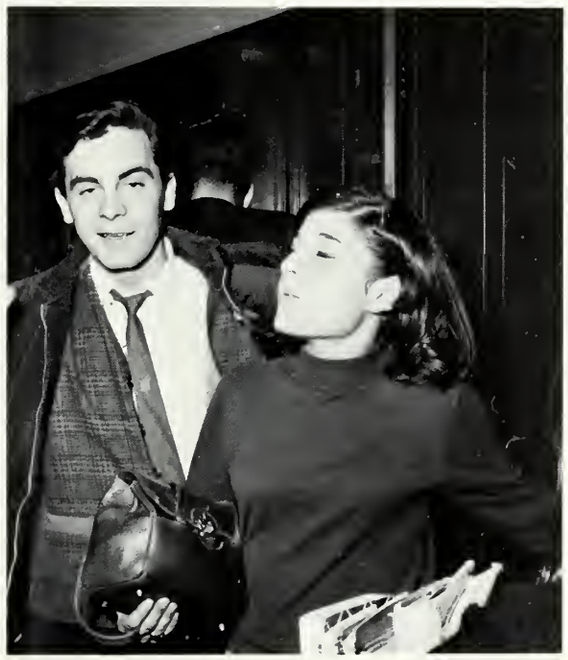

What do you mean by hanky-panky Mr. Karcher?

CATHERINE MAZZEO
Interests: SURFING; Long Beach; Ask Jan; cc; Roast Beef; "8"; Summers of 66 and 67; Ask Sue.
Activities: Student Secretary; Girls' Basketball Team.
Honors: 1st. and 2nd Place Typing Awards.
Ambition: To be a successful Secretary.

ROBERT S. MELANSON
Bob
Interests: Girls; "The Jagged Edge," Endicott, Creeds; "One More Time", ask Cher; Pougged in and Green Light; ask Chuck; S.O.M.F.
Honors: Platoon Sergeant.
Ambition: To make my parents proud of me and to make new friends.

DIANE MERCHANT
Di
Interests: That night; Summer of '66 Friday Nights!! The Darkroom Parties? Long Beach; CYO; Good-Harbor; Those long walks; Skiing Trips.
Activities: Girls Drill Team; Stage Crew.
Ambition: To be happy throughout life.

ROBERT MERCHANT
Bob
Interests: Yoga, chess, pardpsycholong and study of nature.
Honors: Vice-President chess club.
Ambition: Peace and happiness.

DONALD S. MEUSE
Don
Interests: M.A.; Great Art; Boston; Chopin; The little people; esoteric knowledge; BELCH: NAVEL; Walkers Wet Sand; Webster's unabridge; 18th Century English Houses.
Activities: Band; Thespians; Stage Crew; *Flash*
Ambition: To present the world of creativity to this world of mechanization.

the seniors are more than

THOMAS EDWARD MIDDLETON
Rigger, Tom
Interests: Basketball, FMW, Boston Garden, 13909, Mono, Snappers, Big O, Sauna's.
Honors: Vice-President, President, Captain of Basketball Team, Commander of E Company, Northeastern Conference All-Star Team, Tech-Tourney Basketball Team.
Ambition: To fulfill my father's wishes.

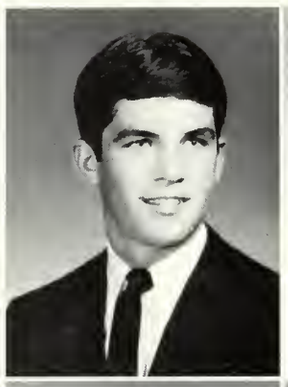

EILEEN MITCHELL
Mitch, Leensie
Interests: "Ollie", "67" Chevy, Drags-Epping, Skating, McDonald's, ask Gail, "1962", Ask Cheryl Hondas, Nov. 2, Souther Road, "fooling around", ask Val.
Activities: Student Secretary.
Honors: Type awards I, II, Shorthand Award.
Ambition: To live a long and happy life; to be able to fulfill my only dream.

STEPHEN MITCHELL
Steve
Interests: Golf, baseball, Go Redsox! Yaz, Seagull, boobtube, I doubt it, B.F.D., Sanbarf, CYO.
Activities: Freshman Football, baseball.
Honors: Squad Leader, ROTC.
Ambition: To be a success in life and always be happy

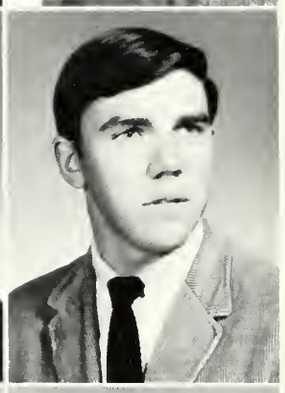

EUGENE PETER MONDELLO
Interests: "Roberta", International Dory Racing, Surfing Braces Cove during the winter, Playing my folk guitar and reading Surfer Magazines.
Activities: Sea Scouts.

GREGORY CHRISTOPHER MONDELLO
Greg
Interests: "Judy", July 23, 1965, 1965 Pontiac GTO 316, RM 308, B.F.G., Drags, Stop & Shop, C Block, Study, Summer of 1967.
Honors: Vice-president of the "Designers & Draftsmans Society.
Ambition: To join the navy, To be a Draftsman.
Ambition: To present the world of creativity to this world of mechanization.

JOSEPH MONDELLO
Joe
Interests: LEA, 55 Chevy, Paul's Chopper Jack's 55, Goin' machines, The Gang.
Ambition: To be a success and make my parents proud of me.

NORMAN MOORE
Norm
Interests: Girls, Mug ups, Baseball Salah's Market.
Ambition: To be successful in life, and make my parents proud of me.

ROBERT MOORE
Bob
Interests: DOTTY, Cars, Guitars, Football Baseball.
Ambition: To succeed in whatever I attempt.

JOHN W. MORASH
Interests: F. L. MERCS, Getting Psyched, 6/3/67, Mug-Up, Someday?, Huh!
Activities: Shops, Carpentry.
Ambition: To get through to a certain someone (F.L.) and to find success. To be happy with life as it is.

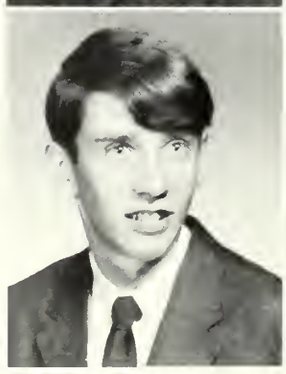

ROBERT M. MOREY, JR.
Interests: CLAIRE, Chevy's, Friday nights, "54" Merc, Carpentry, (Mug-Ups), The STEPS, ask N.M., Sat., Ask F.B.
Ambition: To "build" my own house, have a good family and keep my parent's happy.

ready for February vacation.

FREDERICK MORGAN
Bumble Bee
Interests: Vicki; cars; sports; carpentry; 311; shop; Sawyer's Craw.
Ambition: To become a success: To make my parents proud of me.

MARCIA L. MORRISSEY
Moose
Interests: Horses, Football, Hockey, Mokimy, menehune, "Secrets, sir!"
Activities: Leaders Club, Pep Club, *Flicker.*
Ambition: To sail a ship guided by Mano, to Paradise.

JOHN E. MOSES
Moe; Holy; Jonny
Interests: Cindy; cars; Chevys don't burn; Roomer's.
Activities: Freshmen Football.
Honors: Squad Leader.
Ambition: To join the Coast Guard; Open my own garage and make a certain girl happy.

Next year's All-State Guard.

JOHN MOULTON
Shades
Interests: The '53 Chevy, 3rd. Fl. supplyroom and the mob, music, V.C.'s place, Kathy and Gazorp, beverages . . . and F Blk. Alg.
Activities: Demolay, Tennis, Skating, Hunting.
Ambition: To accomplish my goals in music and satisfy others.

ROBERT MUISE
C. B.
Interests: Bowling, Baseball, S.O.M.F., SML, Honda 160, Endicott College, Nick's Poolroom; *HOGWILD.*
Ambition: To become successful in life.

JOY MUISE
Interests: HOPPY—s.s., that night, under the bed, *Who?* ask him, Myopia, the park, those talks, R.R. Jacki Knows! 12/2/66, "My Sisters," smile
Activities: Cheerleader, Drill Team, Biology Club, Basketball Team.
Ambition: To make my mother up above proud of me, and always smile!

BARBARA MUNROE
Barb
Interests: P. J.; "That Place"; Rook; that friendly psychiatrist; The Happening; ask Sal; Boston; that car, ask Linda; White Beach, ask Sheila; Those days off?; B.S.N.; sneaks up behind you?; long hair.
Honors: Type Awards.
Ambition: To travel; to make something of my life.

Upon returning from vacation,

Don't I even get bread and water?

WAYNE P. MUNROE
Interests: baseball; hockey; golf; room 311; mug-up 9:30; front hall; 1/1/67 (Chink).
Activities: Freshman Football; J.V. Baseball; Rifle Team.
Honors: 2nd Place Individual Drill 1st Lieutenant.
Ambition: To play pro baseball; to further my education in architectural drawing, and make my parents proud of me in what ever I do.

SANDRA JOYCE MURPHY
Sandy, Murph
Interests: 9/23/65 . . . #53, strops; gym; monkey feet; B.S.M.—10 cars; on bankings; Sgt's party '67; "millions"; team '67; "cabby".
Activities: Girls' Drill Team; Girls' Basketball; Softball; Volleyball; Pep Club; Leader's Club; Office Assistant; Spanish Club; Student Council.
Honors: Cpl.; Staff Sgt.; Spectacular; Shorthand Award; Junior-Senior Class Representative; Co-Captain Basketball.
Ambition: To be—and never less.

WILLIAM H. MURPHY
Murph, Muffins, Bill
Interests: EVIE; Football; Hockey; The rock; Fun with Dennis Amen; that FORD; Summer "66"; VW's Don't Go! DeMolay.
Honors: R.O.T.C. Grenadiers; First Sergeant.
Ambition: To live and be happy.

DONNA MURRAY
Interests: Rob; 63 Bonneville; those parties; ask Led; C.C. ask Sue; Nov. 5, 65; Honda 160; Scrambling.
Honors: Type I Award.
Ambition: To live a long and happy life, to fulfill my only dream.

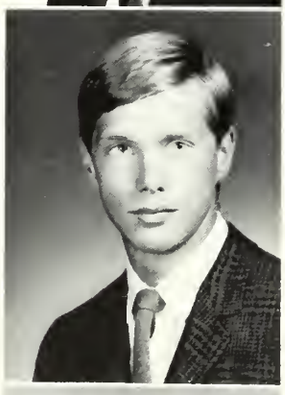

PETER E. NATTI
Pete, Tapeworm
Interests: ad.; '40 Ford coupe Outward Bound; Crane's Beach; Lanesville; M-B; Tuesday's 2/4/67; skiing; Bitoa; blitz; California; 3 day solo.
Activities: Football; Basketball; Track; Leader's Club; R.O.T.C.
Honors: Junior Rotarian; Company Commander; Co-Captain Track Team; 4 year Letterman; Johnson & Johnson's Tape Award.
Ambition: To serve, to strive, and not to yield.

CATHERINE NEAL
Cathie, H.B., Blonde
Interests: GeeTee! "63 Dart"; "Endless Summer"; Mmmm-yeah!; Growl!; My Guys; Pur-r-r! Guitar; 6/10/67.
Activities: Thespians; Student Secretary; AFS.
Honors: Type Awards; Shorthand Awards.
Ambition: To make someone happy by being myself.

JAN NELSON
Interests: Surfing; ask Cathy; 8; Fights and Fun; Pasta; Long Beach; C.C.; Zac and Velz; too many questions; just riding around.
Activities: Biology Club; Sailing Club.
Ambition: Happiness.

ROBERT G. NELSON
Fryer Tuck, Bob
Interests: G.I.I.; It doesn't matter; Rascals; Post; Fur Cape; Essex Man; roll it; that certain anybody.
Activities: Biology Club; Soccer.
Honors: Color Guard.
Ambition: To establish a successful life.

the seniors settle down

DOMINIC A. NICASTRO
Donnie
Interests: The corner; Joe Monte; Seining; Season; Teach; billiards; Cathy F.
Activities: Fisheries Shop Club.
Ambition: To make my mother and father happy and proud of me.

RICHARD JAMES NOBLE
Dino, Stick
Interests: The Sons of Liberty; Ludwig drums; Boots, Girls; Joseph's Corner; Long hair; The Silohette Club, Handsome.
Ambition: To succeed.

DOMINIC NOVELLO
Dom, Don
Interests: Summer of '67?; deals; 11/7/67; . . . I hope; Pepsi; laughs with Phil, wa cu . . . !; B.F. much?; wit you!, Hockey games?; Braces!; tea or what!; Me too; "10 years."
Honors: Junior Squad Leader; Second place prize drill; G-Company.
Ambition: To go through life with success and happiness, and to remember to always wear a big smile.

ROBIN S. OAKES
Robs
Interests: O.S.; Frigus Unus; Talks . . . Cheering; Shifting's; Buddies; twins?!; Frogs; Strops; Cars on bankings?
Activities: Cheerleader; Biology Club;
Honors: Head Cheerleader.
Ambition: To laugh and try again if I fail.

JOHN WILLIAM OBERLING
Johnny, Stretch, Obie
Interests: YONKERS; Ridin' around; Schone Madchens.; Good times; winter, 1967; Rook; Labor Day; N.Y.C.; Whoopee, Ha, Ha!
Activities: DOTC Band.
Honors: Drum Major, 1st Sergeant; Band letter.
Ambition: To play "Adventures in Paradise" and get away with it.

JACQUELINE MARTHA NICKERSON
Jacquie, Jac
Interests: Lana, Boo; Those parties—ask Kathy and Nat; "Our Tree"; #56; rumors; flats; Niks; "To Sir With Love"; Probably not; "What's That?"
Activities: Flicker Staff.
Honors: Type Awards; Shorthand Awards.
Ambition: To accept the things I cannot change.

SANDRA J. NOBLE
Sange, Nibbs
Interests: Kassandra; guitar; Baez; Summer of '67; Camp much?; he; me?; psyched?; Gone the Rainbow; Really??; Took for a loop!!
Activities: Girls Drill Team; Beta Beta Biology Club.
Honors: Girls Drill Team Spectacular; Corporal.
Ambition: To make a molehill out of a mountain.

PETER NOVELLO
Pete
Interests: "Red Sox"; Math; "The Yamaha"; #8; the Strat League.
Activities: Spanish Club.
Ambition: To do the best I possibly can in the field of engineering.

From the village we'll walk up Fifth Avenue to . . .

for the last three months

MAUREEN O'BRIEN
Reen
Interest: STEVE; Starfire; U.F.; 10/29/65; CEM; U.C.; We Five; Joseph's.
Activities: Rifle Team; Girls' Chorus; Homeroom Representative; Biology Club; *Flicker.*
Honors: Type Award.
Ambition: To make someone above proud of me; to make one wish come true.

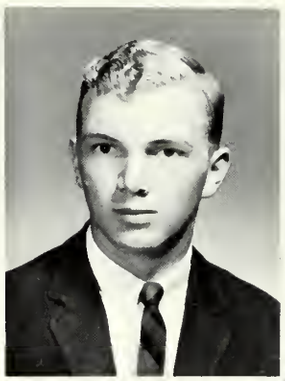

RICHARD JAMES O'BRIEN
Dick; OB
Interests: *HOGWILD;* Laffs, Halftime talks; crying time; RINK; Locker room talks; EMO; 327 Chevy II; Drags; Redwings; Blackwings; Girl-watching.
Activities: Football; Prize Squad; Haskell Drill.
Honors: Major of operations.
Ambition: To find out what I am best qualified for and make the most out of life.

PAMELA O'NEILL
Aleman
Interests: Paul; ride to Lynn; Bonk, 6/15/67; Drive-In; Hallinuts; flowers; Ask Turnip; good times, bad times.
Activities: Student Secretary; Service Club.
Ambition: To succeed in whatever I may attempt.

MARGARET MARY ORLANDO
Interests: TALKING; friendship; YMCA; The little things that count; summer of '67; cute or what; C.C. Villa; Telephones; 301; C.Y.O.
Ambition: To follow my guilded star, and to make my parents proud of me.

ANTHONY W. PALAZOLA
Activities: Jr. League Baseball K. of C.
Interests: baseball; basketball; football; *"67 Red Sox",* Dodgers of Koufax era.
Ambition: To be successful in whatever I attempt.

ANN MARIE PALAZZOLA
Popcycle
Interests: R.J.P.; 7/17,67; Rockport; T.H.O.; How can I be sure?; Monkey's; pickles; Red Sox Fan; ask Cath; "You're out of sight!"
Activities: *Flicker;* Rifle team; Girls' Drill Team; Supply Room Assistant.
Honors: Spectacular Drill.
Ambition: To see the world at peace and our boys home for good.

MARIA REGINA PARCO
Regie
Interests: A.C.; woopie-ding; Wingasheak Beach; #14; St. P.; V.W.; talks; JB & MJ; comets?; July 6; telephone poles; DUH!; G. House; Mung!; Saxon Girl.
Activities: Pep Club; AFS; Junior Volunteer; *Beacon; Flicker;* St. Peter's Drama Club.
Honors: Typing Awards; Student Secretary.
Ambition: To walk straight and wear a smile.

COSMO D. PARISI
Interests: Grace; West End; 62 Chevy; Art Black & Blue; Devestator 1;
Activities: Fisheries Shop Club.
Honors: Sergeant; Quartermaster.
Ambition: To accomplish my goal in my own way so my parents will be proud of me.

DOMINIC T. PARISI
Doni
Interests: Keep the ones I love happy; mostly CHEVYS, *West End,* and SUE.
Ambition: To be someone that people will notice. To be happy.

GLEN MICHAEL PARISI
Interests: GTO's; 4-speeds; football; hockey; skiing; water sports; The Point; Apple; St. Rt. 127A; Scenic tours.
Ambition: To be successful at whatever I attempt.

before the culmination

GRACE ANN PARISI
Interests: Biggie-Boo!; Blue Mercedes, those flat tires, "My Lifeguard"; Calif. '65; SAB; Europe '66; Andrew's Corner; Opps, the cops!
Honors: Type Awards.
Activities: Pep Club, Beta Beta Biology Club, Student Secretary, Orchestra.
Ambition: To understand life.

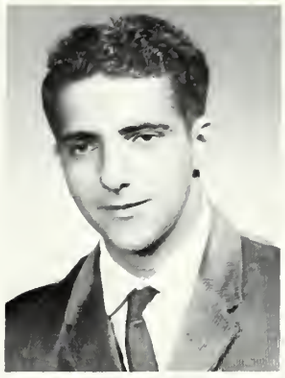

SALVATORE PARISI
Sal
Interests: airplanes; cars; One girl; money; Camping; books.
Ambition: To have a good home, money, and happiness.

MICHAEL PARISIEN
Balz
Interests: Music; sports; cars; girls; "Dome"; spot; "rink".
Activities: St. Ann's Band, CYO.
Honors: Platoon Sgt.
Ambition: To make others like me and to make my relatives proud of me.

ELLIOT THOMAS PARKER
Interests: Sports; Pseudomonas; lost bookroom keys; Australia.
Activities: National Honor Society; Math League; French Club; Stevens Book Reviewers; United Synagogue Youth, President.
Honors: Sawyer Medal; Biology Book Prize; French II and III Book Prize; Harvard Book Prize; Superior Junior Cadet Awards; David W. Bowan Award; Storekeeper Donald F. Smith Award; *Flash* co-editor; *Flicker* co-editor; Cadet Colonel; Delegate to 1967 Boys State; National Merit Scholarship Letter of Commendation; Junior Rotarian.
Ambition: To do the uncommon thing uncommonly well.

DEBORAH WILEY PATTESON
Debs; Bows; Nosatap
Interests: Swob; summers; bananas; tour of Boston; crazy designs; Sweety; B.C.B.; Chicken?!; help; "little J." Tombstone Territory; monkeys; hockey games (S.J. vs G.H.S.)
Activities: Girls' Drill Team; Basketball Team; Floormaster's Secretary.
Honors: Junior Usherette; Shorthand Award; Typing Award; Spectacular Drill.
Ambition: To be helpful and empathic to my fellowmen.

WAYNE PASTAGAL
Interests: Baseball, Football, Hockey, girls.
Ambition: To continue in bookkeeping or to attend business school.

ROY B. PEAVEY JR.
Barry
Interests: Girls; printing; World Series; high school, football games.
Activities: Benjamin Franklin Club.
Ambition: To be a printer and to make my parents proud of me.

MARTHA PEINADO
Maria
Interests: Dancing; Life!; sports; music; art; drawing; horses; swimming; skiing; DISCOTHEQUES!; DGTYM; CARNIVAL '67; motorcycles; camping; hike.
Activities: AFS; Spanish Club; Girl Scouts.
Honors: AFS student.
Ambition: To fulfill my plans.

DENNIS FRANK PENNER
Pennis Denner
Interests: Stamp collecting; WII&II planes; H-block chemistry?!!; most sports; food; retreats.
Activities: ROTC Band; Ocrhestra; Chess Club.
Honors: National Honor Society.
Ambition: To do the best I can in everything.

PETER FRANCIS PERRIGO
Interests: Skiing; Harts; Cannon Mt.; Racing; The Point; boats; Manchester; Building wild cars; Driving; C block study; Hating tomatoes.
Activities: ROTC band.
Ambition: To travel until I find what I want to do most.

of their high school years.

Isn't that touching!

KENNETH PERRIN
Ken
Interests: cars, sports, YMCA.
Activities: Freshman Football, Spanish Club.
Ambition: To complete a four year technical school and become a successful engineer.

SUE ANN PERRINE
Interests: The Boulevard; summer '67; '61?—getting psyched; Whoopee-Ding!; '65 Chevy; Class of '66, Kasandras.
Activities: A.F.S.; *Flicker* Staff; Pep Club.
Ambition: To live, love, and be happy.

ROBERT SCOTT PIERCE
Bob, Rab
Interests: S. and E.; summer; complaining; observing; history; D-Block stuey; B. T., and D.; transportation; H. R.
Activities: Thespians; Chess Club.
Honors: Biology Club Book Prize.
Ambition: To constantly discover.

RALPH C. PINO
Interests: N.O.B.S.: Bush patrol; Now or later—Buddie; 401; Older but wiser; Eddie's; N.H.; B.B.; Arnies army; you're in good hands.
Activities: Track; Grenadiers; Prize Squad; Individual; Haskell.
Honors: Lieutenant Colonel; Co-captain Track Team; Co-captain Cross Country Team; First Place Devens Drill; Jr. Prize Squad Commander.
Ambition: To know and conquer myself.

ROSANNE MARY PISCITELLO
Interests: Dancing; '62 Chevy; HONEY; Char-Ami; The beaches and everyplace else; the gang; CYO.
Activities: Flicker Advertising Committee.
Honors: Typing Awards.
Ambition: To make my parents proud of me.

VIRGINIA LUCILLE PISCITELLO
Ginny
Interest: St. Ann CYO; babysitting D.B.K. '66; M.F.C.; Football, Softball; Hi Barb and Moppy.
Activities: Girls' Basketball Team; Leader's Club; Student Secretary; H.R. Representative Advertising Committee.
Honors: Type Award.
Ambition: Always to walk in the path of happiness.

The remaining months are

LAWRENCE P. PISTENMAA
Larry; Stingray
Interests: Wickeys; Rockport; Cars; bikes; Girls; Lanes Cove; Skiing; V.W.; Hockey; G.V.S.
Ambition: To succeed in whatever I attempt and become rich.

JAMES PRATT
Pratty Jimmy
Interests: Cars, G.V.S., Joseph's, S.S., DIRTY DOZEN, SCOPE 201.
Honors: Squad Leader.
Ambition: To make my parents proud of me.

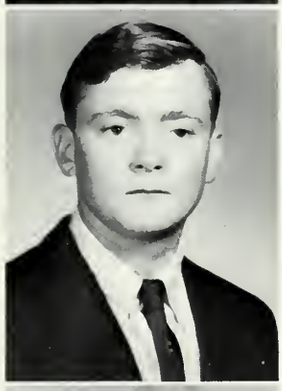

THOMAS W. PRENTISS
Tom
Interests: Cars, Drag Races, baseball, The beach parties at cranes, standing on the corner, Chevys Forever.
Ambition: To make my parents proud of me.

PHILIP PUMA
"Mr. Pooma"
Interests: Bordens, "B. F.", "Hey Buddie," "Now or Later," "Older but wiser," Flashlight, "broken bad," "Down the Beach," "G Block"—67, "instant tea".
Activities: Grenadiers Prize Squad, Individual Drill and Haskell Drill; G.A.A
Honors: 1st Place Individual Drill, 1st Place at Fort Devens, Guidon for Grenadiers, 2nd Place Prize Squad, 1st Lieutenant, Commander of Grenadiers.
Ambition: To further my education and achieve all my goals in life.

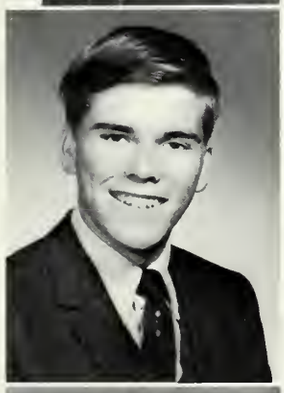

MICHAEL O. PUTAANSU
Mike
Interests: Girls; Bikes; To play the part; ask Judy; Rm 106; ask Ann or Jim; D.M.T.; Pat; Orlie; Twink; Speed; F.L.; Nothing's for Nothing.
Activities: Y.M.C.A.; I.A.F.B.
Ambition: To become a hippie. To live fast, die young, and have a handsome corpse.

JUDITH ANN QUINN
Judi
Interests: Memories of July 31st Bowling; Rook; California; Sept. 2, 1967, C.Y.O. Finals.
Activities: St. Ann's Senior Band; Basketball Team; Library Duty.
Honors: National Honor Society.
Ambition: To travel and enjoy myself in foreign lands.

No I haven't got anything up my sleeve.

full of time-consuming

KATHLEEN ANN QUINN
Katie
Interests: Where do you think? Lynn Arena; S.J.P. Ca Va? water and rocks.
Activities: French Club; Beta Beta Biology Club; Girl's Leaders Club; *Flicker.*
Ambition: Felicity in existence.

VALERIE QUINN
Interests: MIKE; White Chevy; Niles Beach; Fights; Barbs; 6/9/67; ask Cheryle; Rides to Boston; laughs! ask Linda and Dave; Babysitting for Sis.
Activities: Student Secretary; Service Club.
Ambition: To find Eternal Happiness.

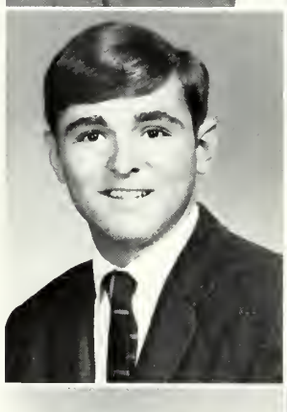

RAUL I. QUIROGA
Fidel
Interests: G.A.A.; get psyched; banana boats; Bordens.
Activities: Spanish Club; Grenadiers.
Honors: E Co. Prize Squad; G Co. Platoon Sgt.
Ambition: To get my satisfaction out of life and to be successful.

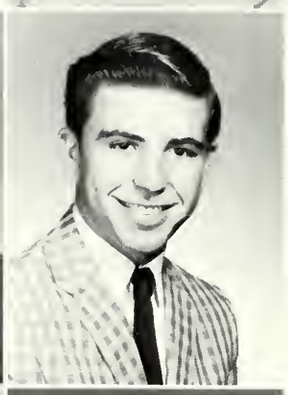

MICHAEL REMOS
Mike, (Young Mike)
Interests: VAL; 4/15/67; Chevys; Cubby Hole; U.S. Marines; Pines; Fights; Parties; Shops; Yard.
Ambition: To make something of myself.

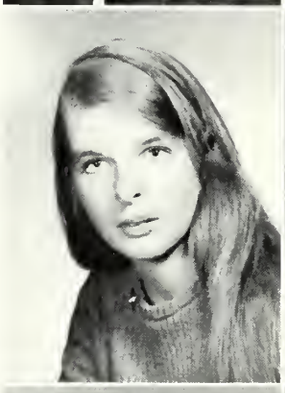

MARY LOU RANDAZZA
Interests: Billy; daisies; yellow working (?) Ask Beth; Mr. Hooper's office.
Activities: Honor Business Club; Student Secretary; Floormaster's Secretary.
Honors: National Honor Society; Mighty-Mac Book Prize; Sawyer Medal; type and shorthand awards.
Ambition: To fulfill the qualifications of success.

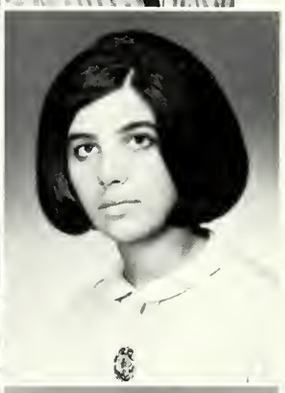

MARGARET RAO
Peggy, JET
Interests: WVCA-ask the DJ; the old gang; CASTLE HILL; Jinkx's apt.; that birthday gift! art; C.Y.O.
Honors: Honor Business Club; Vice-President Beta Beta Biology Club; type and shorthand awards.
Ambition: To live, love, and to be free.

EUGENE T. REDMOND
Gene
Interests: Rockport; Bearskin Neck; 62 Chevys; Back Beach; out of state girls.
Ambition: To get out of the house when I graduate.

MARCIA ANN REED
Interests: S.A.A.; 4/26/67; San Francisco 67; Hockey; Sewing; TWA; Thanksgiving 67; ask Ernie & Clair.
Activities: Honor Business Club; Girl's Leaders Club; Homeroom Representative.
Honors: Secretary of Honor Business Club; Type Award.
Ambition: To live my life to the fullest.

KATHERINE RIBEIRO
Little Gal
Interests: Ronnie; I.H.O. ask Ann; pizza; "Europe 67"; Grand Slam; Ford; "24".
Activities: Student Secretary; Office assistant.
Honors: Typing awards.
Ambition: In every phase of life, I will strive to do my best.

LOIS JANE RICH
Loyce
Interests; Summer much; AYC; Impressionism; turkeys; Andy Warhol sur la mur; sand and Dylan Thomas; gigantics transcendentalism; Zooey Glass; Timshel; Plastic St.
Activities: French Club; Beacon; Floormaster's Assistant; *Flicker.*
Ambition: To experience.

STEPHEN RICH
Steve
Interests: Sue; M.G.A.; Joseph's Corner; Sports.
Honors: Commanding Officer, B Company.
Ambition: To be half the man my father is; and make my mother proud of me.

KATHLEEN RICHARDS
Kathy
Interests: Larry "66"; a certain walk home and one special Saturday night; Rifle trip to Newport, R.I.; Ask Ina.
Activities: Pep Club; Rifle Team.
Ambition: To know, understand, and get along with people better.

DONALD G. RILEY
Don, Riles
Interests: BOWLING; Are you glad?; Topsy; 5/17/64; "63" Tempest; Ask Joann; S.M.L. Ask Mike or TT; "455".
Activities: Glee Club; A.F.S.; French Club.
Honors: National Honor Society; Boy's State (S.A.H.); 1964-66 World's Jr. Bowling Champion; 1961; 1966 Mass. State Jr. Bowling Champion.
Ambition: "To gain friendship by being a friend."

LAWRENCE RIZZOTTI
Meat Ball
Interests: Somebody; Chevy's 58's; laffs; THHH; Girls.
Ambition: To succeed in whatever I attempt.

SHEILA ROBERTS
Pin, Maud
Interests: "flowers"; rook; BIG sweaters; Dylan; Stones; Boston; STUDIO; "What's left of it!" Yes? 'colours', Bridge; U.F.O.; "Daydream."
Ambition: To strive for individuality.

Typical G.H.S. housewives.

senior Class Show,

SUSAN C. ROBERTS
Sue
Interests: A.O.B.; Little Gray Bug; V.F.; That rock ask Helen; Front Beach; Rockport; HORSES; Carp and Sharons; Room 301; Ask Sue; Flights; Ask Tory and Dave; N.H. 8/5/67.
Ambition: To make the ones I love happy, to follow the sun.

FRANCES E. ROBEY
Robin
Interests: Blues Project; guitar; skiing; Butterfield; getting out of this school.
Ambition: To die when all fair things are fading away.

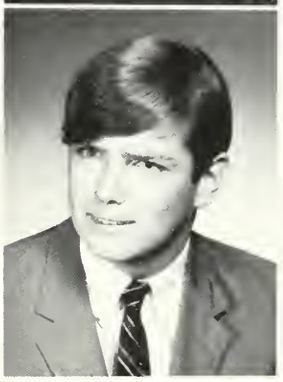

JOHN ROGERS ROBEY
Jock
Interests: Margo; 7/15/67; tennis; Rockholm; "How's it feel?" Annisquam; Market; 59 Ford; Beeman; Mondays LAC.
Activities: Tennis Team; Prize Squad.
Honors: Sergeant 1st Class.
Ambition: To search for what I seek.

Look, Bob, A chess game!

DOUGLASS ROBINSON
Doug
Interests: Taking Physics; ssarg; C-Block; Golf and Tennis.
Ambition: To find my life's purpose and then achieve it.

DANA ROSE
Interests: Bowling; Red Sox; girls; summer of '66; Sundays; the car.
Activities: Stage crew; German Club; Marine Biology Club.
Ambition: To go to college and make my parents proud of me.

CLARK GRANT ROSS
Clarkie, Bisquits
Interests: Tennis; A.Y.C.; Sailing; Penn; Fool; Rooms 219, 102; P.U.; City; AVM; How are you? French picnics.
Activities: Student Council; Thespians; Varsity Tennis; Captain; Beacon Business Manager; French Club, President.
Honors: National Honor Society, Vice-President; Sawyer Medal; Junior Rotarian; Student Council Representative.
Ambition: To have no limitations.

PATRICIA RUP
Pattiey
Interests: Daisies; The Village; privacy; freedom; a rock and moles.
Activities: AFS; Thespians
Ambition: To have identification of . . .

FRANK W. RUSSO JR.
Interests: Girls; Cars; Music; Sports.
Activities: Prize Squad; Individual Drill; Haskell Drill.
Ambition: To be a Machinist.

the Senior Banquet,

MICHAEL STEPHEN RUTCHICK
Mike, M.D., Miguel
Interests: Tennis; M.G.'s; Caddy's; Older but Wiser; B.J.; Dad; Borden's; Essex; 12/2/66; Day in Court; Rockport; I.C.U.; S.H.; Eagles.
Honors: Type Awards; 1st Place Fort Devens; 3rd Place Prize Squad; Squad Leader; Corporal; Staff Sgt.; Master Sgt.; Platoon Leader.
Activities: Tennis; Intramural Tennis; Prize Squad; Grenediers; Haskell Drill; Platoon Drill; *Flash; Flicker*—Sports; ROTC; Committees.
Ambition: To contribute.

DIANE IDA RUTCHIK
Interests: "Surfing"; Long Beach; Good Harbor; KIMOSABY; Marblehead; The Mills; 13 cars; G.T.O.; 6/24/64.
Honors: National Honor Society; Typing Awards.
Activities: Beta; Beta Biology Club; Guaranteed Future Travelers; Pep Club; United Synagogue Youth.
Ambition: To travel and make that one dream come true.

MARY JUSTINA RYAN
Mary Jay
Interests: 14; Mung; V.W.; clarch; G. House; St. P.; Livel; pink and orange; talks-J.C., M.P.; HELP!; C.Y.O.
Honors: Junior Usherette; Type Awards; National Honor Society.
Activities: A.F.S.; *Beacon;* Pep Club; Biology Club; St. P. Drama Club; *Flicker.*
Ambition: To paint all the clouds yellow.

Gee, Mr. Karcher, I didn't put it there!

RONALD EDWARD SALLES
Ronnie; Worm
Interests: Girls; Parties; Boats and Cars.
Activities: G.H.S. Stage Crew.
Ambition: Coast Guard and Captain Papers.

FREDERICK STEVEN SANBORN
Ricky, Freddy, Frick
Interests: Hockey; #19; E.H.S. (WPI); The Shop; Wheeler's Pt.; Rocky Neck; Providence; The gang; Theatre; Match Making.
Honors: President Stage Crew; Treasurer GHS Thespians; Lynn District Rep.; Squad Leader; M.Y.F. President.
Activities: Flicker; Thespians; Stage Crew; M.Y.F.; Demolay.
Ambition: To live life to its fullest, and light my candle in this dark world.

MICHIAL SANBORN
Mike
Interests: EVA; Blessed; 1/17; 248 Marlboro; raincoats; EHS (WPI); Corcavado; gnash; B.S.M. 10; M;T;H; Demolay; 24 hrs. Sears.
Honors: Platoon Sergeant.
Activities: J.V. Hockey.
Ambition: To seek until I find.

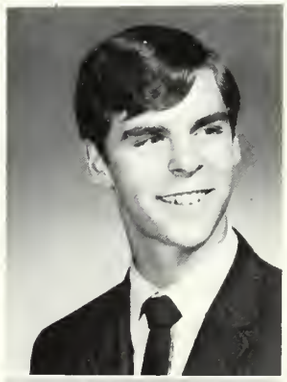

MARY JO SANTAPAOLA
Interests: Letters; football; ask Sue; skiing; skating; bands; flags; walks; nobody knows; books; CYO
Ambition: To walk through the Black Forest in daylight.

SHARON SANTAPAUL
Frog
Interests: Reminiscing; April 14; "Don't you Care"; 10 easy steps; stocking legs; 1, 2, and 3's; Medford; Summer '66; Chips & Pieces; Frans
Activities: Pep Club.
Ambition: To find the road to happiness and follow it.

and the Presentation Party.

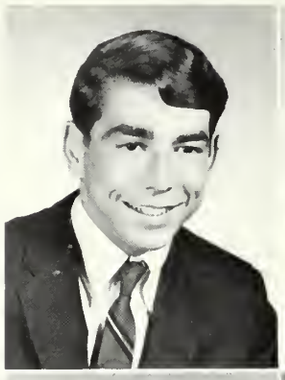

ANTHONY JOSEPH SANTOS
Tony
Interests: NANCY; North Beverly; the Lynch's; Mrs. Moore, and Patrician Juniors; 11/25/66; 12/10/66; Sam Ann's; The Red Sox; Mitchell's Corvair.
Honors: Staff Sergeant, Platoon Leader.

ROSEMARIE SAROFEEN
Rose
Interests: That certain someone; secrets! WILLEY; Summer of "65", "67"; eyes; that bottle lizzard; the round couch, ask George!; Dumbbies; those talks; Florida; Right? Right?
Activities: Student Secretary; Sals-Den Club; C.Y.O.
Honors: Typing Awards.
Ambition: To be successful always.

PAULA JEAN SASONE
Twinkle
Interests: "Him"; 64-65; talks-ask Cindy; Room 222 AGH The boulevard; motorcycles; double dating. Those Parties.
Activities: Nurses Aid
Honors: Typing Award.
Ambition: To become a good nurse.

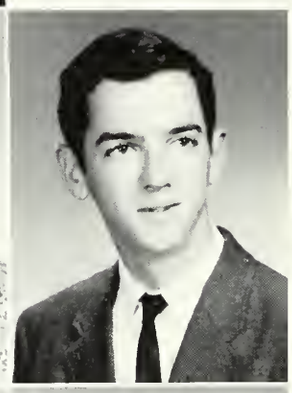

SCOTT A. SAUNDERS
Scott
Interests: Girls, Boats, Cars, Montreal, 2.25 p.m. and Boston.
Activities: Chess Club.
Ambition: To get a Ph.D. in Marine Biology.

NINAMARE SCOLA
Nina, Neen
Interests: "Dizzy Fords"!; Lotta Laughs; ask Deech; S.A.H.; "Crazy Accidents"!!; Calif. T.O. R.; Nova Scotia "66"; Those embarassing situations; CYO.
Ambition: To have the love and kindness of my mother, and to make the ones I love proud of me.

PAULA J. SCOLA
Interests: Secrets: Deals; ... I hope; 3-7-65 M.S.B.; Problems and Decisions=Confusion; Rumors Get much??; teaing; Lily; B.F. Wha-Cu! comping; Braces; scouting.
Activities: Student Council Representative; *Flicker;* Girls' Drill Team; Pep Club.
Honors: Junior Usherette; Spectacular; Squad Leader; Typing Award.
Ambition: To change my world of confusion into one of understanding; to find *true* happiness and success.

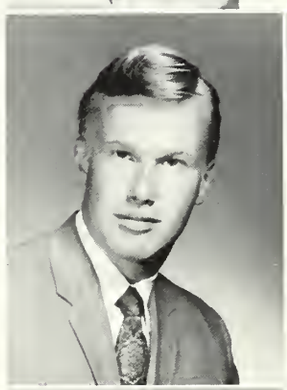

NORMAN S. SEPPALA
Norm
Interests: Cars; Girls; Money; checking out; Rook; Guitars Pressure; Maine; Montreal; and just about everything.
Honors: Typing Award.
Ambition: To make a million and spend it before I'm too old to enjoy it.

MARILYN L. SHAW
Merrie
Interests: Pink and orange; Whoops?; the Endicott Way; Nova; letters; poems; guitar; Pluribus; ladybugs; collins; clarch; "Strange Rain".
Activities: Beacon; A.F.S.; Thespians; *Flicker* Beta Beta Biology Club.
Honors: Jeremy Ingalls poetry contest hon. men; second prize.
Ambition: To have a picnic on the rotary.

TIMOTHY D. SHEA
Tim
Interests: Hockey; tennis; skiing, surfing; G&S; 50 coupe; T.C.G. those parties; ask al; Cape Cod, N.Y. 67; Bosox.
Honors: Grenadiers; Squad Leader Grenadiers; 1st Place Fort Devens; Staff Sgt.; Master Sgt.; Exec. Officer G. Company; Class Representative; NASA Basic Pin.
Activities: Prize Squad, Tennis Hockey; Student Council; *Flicker.*
Ambition: To succeed on the road before me; and be the forth success.

WILLIAM JAMES SHEA
B.J.
Interests: S.A.F.; older but wiser; Niks; you know him? 1970; Big's Cottage; Monday afternoons; Good Times.
Activities: Prize Squad; Grenadiers; Individual Drill; Haskell Drill.
Honors: First Place Devans; Platoon Leader.
Ambition: To be myself.

At last the end

KATHLEEN M. SHEEDY
Kathy
Interests: Secrets; water and rocks; E.S. Scouting; trouble? Camping; Q:; Whindadin; I want to walk.
Activities: Spanish Club; Beta Beta Biology Club; *Flicker; Beacon;* Girls' Drill Team.
Honors: Junior Usherette; Spectacular; Squad Leader.
Ambition: To be part of the answer, not part of the problem.

PATRICIA ANN SHEEDY
Pat, Pattie
Interest: The point, 10/12/66; Mas S.M.H.W. John Schwartz, numbers??; Summer 66, Selin, "we three" slam, Teeny-bopper??
Activities: Flicker, Committee chairman; Chess Club, Secretary, CYO president, Beta Beta Biology Club; Thespians; Spanish Club; Pep Club, *Beacon.*
Honors: Junior Usherette.
Ambition: To see the good in others and to correct the faults in myself.

"Now that I've built this thing, how do I get down?"

BARRY S. SILVA
Interest: Fords, sports; SM.; "Summer of 66"; Parties; Fri. and Sat. nights; Big "72" Crash Ave.; Niks; N.H. ski trips, (12-10-69); Beach; Boulevard.
Honors: Company Sergeant, A Company.
Ambition: To be a success in whatever I do.

LAUREL SILVA

JUDITH C. SMITH
Judy
Interests: Clarch; Syerat, nittin: Bioya snapping Rides would you believe? Yah! The End; talking; my dog?!
Honors: Type and Shorthand Awards.
Ambition: To live to the ripe old age of 101!

WALTER M. SNIDER
Wally
Interest: 57 Chevy, Parties, 442 goer, H.P.S., Niks, Skiing, hockey, Baseball.
Activities: Prize squad, Haskill; Individual Drill; Ex. Officer, C Company.
Honors: 1st Place Prize Squad, PH Sgt., Grenadiers, 1st Place Ft.; 1st Place Individual Drill.
Ambition: To make the most of life.

approaches; the Seniors remember

GARY STEPHEN SONIA
Gary
Interests: her; tardiness; 67 Sox; M.; Those afternoon sessions; O.K.; 25X Club; you idiot!
Activities: German Club.
Ambition: To prove this world isn't so bad!

RAYME ANNE SONIA
Reems, Carnelite, Un', Q.O.T.F.P.
Interests: 67 B. C.; "We're the E.A. gang; airport; lamebirds; GREEN; Plasticitivity; height; loving mokeybear; Hill trips; 3r's; name; waterfront; parties.
Activities: Thespians.
Ambition: To "be one of the Beautiful People."

VIRGINIA E. SPINNEY
Dusty, Sinney, Verg
Ambition: To meet the challenge that lies ahead of me and to have a darn good time doing it.

CATHY JO SPRAGUE
Interests: Santiclaws; 8/8/66; BE GOOD; orange; ruts in lilies; ADS; B.I.; skiing? John Schwartz; water and rocks; Plastic St.; I say . . .; Vitamin C; Stanley Turtle.
Activities: Girls' Drill Team; Math League; Spanish Club; *Beacon*; Girls' Leaders Club.
Honors: Flicker, co-editor; National Honor Society secretary; Junior Usherette; National Merit Scholarship Letter of Commendation; Sawyer Medal; Spectacular Drill; D.A.R. Good Citizen Award.
Ambition: Not to suffer for my temperament.

BARRY LEE LEONARD
MICHAEL STACKS
Joe
Interests: Ants; P.B.R.: shaving; 61 and 67; Fidel; Hice Cues; barny smitty, Dennis, Mothah, And Rose, P.F.C.'S; Rocks; Da Mout.
Activities: Prize Squad; Intramural Soccer; Football; Individual Drill; Grenadiers; Haskell.
Honors: Company Sergeant.
Ambition: To drive a ten ton truck through the halls of G. H. S. and to double park it.

HOWARD P. STANLEY
Bo
Interests: cars; sports; girls.
Activities: Baseball, Track, Football.
Honors: Grenadiers; Prize Squad; Individual Drill.
Ambition: To enjoy life and to become successful.

CHRISTOPHER R. STEADMAN
Chris
Interest: Music; Boston Tea Party; Ipswich; Ravi shankar; "Truc"; H block chemistry with Mr. G. "66-67".
Activities: Thespians; Chess Club Secretary.
Ambition: To be a successful loud noise maker. To help the "Blessed" become successful!

O.K. Now Walk!

all their experiences in

PHILIP STENBERG
Phibby
Interests: Football (college); swimming; Football (NFL); Football (AFL); first lunch; fellowship; Boston Red Sox; F block study.
Activities: Band.
Ambition: To join the Navy and see the world.

LINDA ELLEN STORY
Interests: Peacefulness; Boston Red Six; Hi Phibby!; Montreal; Cosby; 6/20/66; Brown-eyed boy; O.S.I.M.; Serenades.
Activities: Beacon; Flash; Floormasters Assistant; Biology Club; Spanish Club.
Ambition: To have the temple birds echo my happiness.

JOHN S. SULTON
Senator, Jack
Interests: 55 Chevy 283 4 Speed, with Possy; O.K.L.A.; Flash; cars; to get out; N.H.R.A.
Ambition: "To try not to blow a gasket."

DONALD A. SUTHERLAND
Sudsy, Don
Interests: Animal Farm; that night; ask Jack and Russ; "65" Chevy; "Spurts".
Ambition: To join the Navy and see the world.

Memorize it and destroy it!

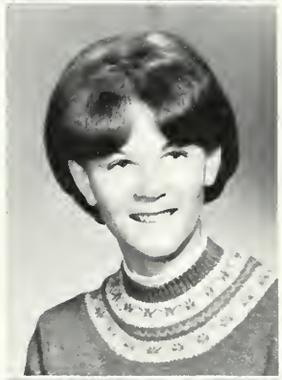

ELIZABETH ELLEN SUTHERLAND
Suthe, Toot
Interests: "Little Sawdust Sally"; Boston Red Sox; Summer of "67"; Great or What?; D.P.; No Comment.
Activities: Pep Club.
Honors: Honor Business Club Award; Type Awards.
Ambition: To be successful; to give more than I take.

WILLIAM R. SWEET
Sweet
Interests: (427); Chevys; Girls; 442; U.S.M.C.; Those 24 days; N.O.B.S.; 6½.
Activities: Grenadiers; Color Guard Sergeant; Platoon Leader.
Honors: Northwest Outward Bound School in Oregon.
Ambition: To join the Marines and become wealthy.

GLENN ROBERT SWINSON
Nnelg, Howie
Interests: O.S.; W.W.; Peanuts; mani; phone calls; Sergeant's Party 67; 6978-4322; Summer 67; Lathrop; sold and me; sports; girls.
Activities: Football, Baseball.
Honors: 1st Place Prize Squad; Platoon Leader.
Ambition: To stay a bachelor.

high school as they

NANCY SYLVAIN
Worm
Interests: Vickie's house; my second home.
Ambition: To make my parents proud of me and to succeed in life.

SALVATORE J. TARANTINO
Sal, Julius
Interests: LAURINE . . . ; "327"; Chevys; Vets; *HOGWILD;* Snatch, J.F.A.; ask Wolfman; Dome.
Activities: Football; Basketball.
Honors: Platoon Sergeant, C Company; Company Sergeant H Company.
Ambition: To walk through life hand in hand with her.

JOHN EVERETT TARR
Jackie
Interests: Girls; "N.G."; boats; cars; Summer of 67'; 9:30 Mug up; Room 311; "Drill?".
Ambition: To make my parents proud of me.

GEORGE WILLIAM THURSTON III
Fuzzy, The Red Baron, Gee Tee
Interests: C.M.N.; 6/10/67; "The Endless Summer"; 4.8 miles; clarinet; music in general; "The Big Rumble"; DODGE.
Activities: ROTC Band; Orchestra; AFS; Thespians; *Flicker* Staff.
Honors: National Honor Society; Orchestra, President.
Ambition: To buy my SS excalibur.

JAMES TITILAH
Trash
Interests: ME; summer; a certain 53 merc; MM 206; The Bumpy; Follow me to the packy; ask Ann; Hey do ya got some gum; Mike, summer of 67'.
Ambition: To graduate!

are kept busy and

DALE ANN TONEATTI
Dale Tee; Mogumbo-mmm-yeh; Gale
Interests: DAISIES!; Northfield; LYC; "STEEPLE CLIMBING"; Halloween; pink hats; SKI-TOWS: 8/18/66; "windies" C.E.; Hedge Play House; 2/11/65; musical saws!; 102; snowballs; Kenny's.
Honors: Typing Award.
Activities: Flicker representative.
Ambition: Hebrews 11:6.

JOANN TORTORICI
Interests: Secrets; rumors; braces; camping; gung-ho; 2nd time around; wha-que; twinkle.
Activities: Pep Club; Student Secretary; *Flicker;* Biology Club.
Honors: Typing Award; Junior Usherette.

MARY LOU TUPMAN
Mary
Interests: Reminiscing; April 14; trim; summer '66; "Don't You Care?"; 10 easy steps; Good, I'm happy!; Medford
Activities: Pep Club; Biology Club; French Club.
Ambition: To change my world of confusion into one of understanding.

SARAH JANE TURNER
SJ.
Interests: Secrets and Life; One time friend; Braces 2; wha-cue; take a dixie; Essex; A of FMW.
Activities: AFS; Beta Beta Biology; Leaders Club; *Flash* Staff; *Flicker;* First Floor Supply Room; Pep Club; Homeroom Representative.
Honors: Floormaster's Assistant.
Ambition: Life above Fear.

JANET ANN TYNE
JT
Interests: Secrets?; Rumors; Braces; T.B.T.B.; A and B; Get-Psyched; "wicked;" Groovy places; "C Mon—you know;" E. S.
Activities: Beta Beta Biology Club; Sailing Club; Pep Club; Spanish Club.
Ambition: To overcome the boundaries of my mind and be free.

happy with Field Day,

PETER THOME VADALA
Grip
Interests: Moon; the house; 7/4/72; You know him? 6/2; B.R.G.C.; golf; O.C.! You're in good hands.
Activities: Grenadiers; Ft. Devens Drill; Haskell Medal Drill; Prize Squad; Track.
Honors: 1st Place Fort Devens; SFC; Executive Officer, A Company.
Ambition: "Never to deny experience".

STELLA VALIARELLA
Gina
Interests: Him; that 67 Chevy; P.J. Parties; laffs; good music; jagger; bass guitars; Art; Hawaii; Tahiti; the theater; the ocean; Crans Beach, Bermuda.
Ambition: To succeed in whatever I do; to become a millionaire and to prove a point.

You mean even the mops need cleaning too?

SHEILA ANN VICARI
Interests: Orange-daisies; A.G.M. West Gloucester, 2/23/66, drive-in; dikes meadow, him; ask Cheryl, Cemetaries.
Ambition: To go through life with a smile; and to make mom and dad proud of me.

LINDA VICTORINE
Lny
Interests: P.C.; Sebastian; Pink daisies; funny hats, devotion and Dedication to Ralf; Life's fullfillment, etc.
Honors: Typing Award.
Ambition: Dedication to the Bearer of the Eastern Gift.

RICHARD ANTHONY VIDAL
Dad
Interests: Bordens; St. John's Prep; NYNY; Summer of 65, Checker; B.J.
Activities: Grenadiers; Prize Squad, Individual Drill; Haskell Drill.
Honors: 1st Place Fort Devens; Second Place Prize Squad; R.O.T.C. Cadet Officer.
Ambition: Victrix fortunae sapientia.

CHERYL WALKAMA
Sha, Walks
Interests: Jack; 2/24/65; "J.D. and the Dimensions"; Hiltop; practice (ask gang); 1970; Good Harbor Beach.
Activities: *Flicker* Representative.
Honors: Typing Awards.
Ambition: To fulfill my dreams in life.

the Sergeant's Party

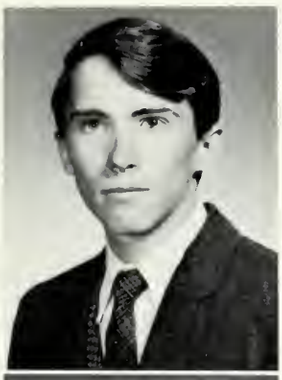

GEOFFREY SCOTT WARREN
Interests: Bright Light; J.C.-the cottage Pht!Pht!-Pht. 3:00 a.m., Manchester-Ipswich.
Honors: Grenadiers; Prize Squad.
Ambition: To graduate; and hopefully make something of myself.

STEPHANIE ANN WASS
Steph
Interests: C.E.K.; Nov. 27; T.H.P.; "66" Catalina; Town Lyne House; The Galley; Summer of '67; Fridays; subs; Hi!
Activities: Spanish Club; Biology Club; Girls' Rifle Team; *Flicker;* Home Room Representative.
Honors: National Honor Society; Sawyer Medal; Floormasters Assistant; Typing Award.
Ambition: To give children the knowledge I hold.

THOMAS WELT
Tom
Interests: Trumpet playing and music, Her; Skiing.
Activities: Band, Soccer team.
Honors: Staff Sergeant.
Ambition: To serve my Savior the best I can. To have my parents proud of me.

RICHARD N. WHITE
Rick, Rickie
Interests: JOANNE; art; hunting; sports; something special; Summer of 66', 3/25/67 guitars; laffs.
Activities: Biology Club; J.V. Rifle team.
Honors: Individual Drill; Corporal; Platoon Sargeant.
Ambition: To do the best I can, whenever I can.

SUSAN ALICE WHITE
Susie, Sue
Interests: The Auction; chess; people; Expo 67 1/2; ask Di; sleepless nights.
Activities: Flicker; Chess Club; Student Secretary.
Honors: Type I award.
Ambition: To make all my dreams reality.

Senior Camp and graduation!

BRIAN WHITTEMORE
Interests: Chess; Electronics; '56 Chevy; Up-Town; Week-ends; 1st Lunch; Vacations; Loving-Spoonfuls.
Activities: National Honor Society; Math League; Chess Club; Spanish Club.
Honors: Freshman Sawyer Medal; Biology Award; Rensselaer Science Award; High Scorer of Math League.
Ambition: To do something different.

ROBERT WILLIAMS
Bob
Interests: Cindi; Summer of '66; S.O.M.F.; It's a GOER; Racing.
Ambition: To make my first million by my 21st birthday.

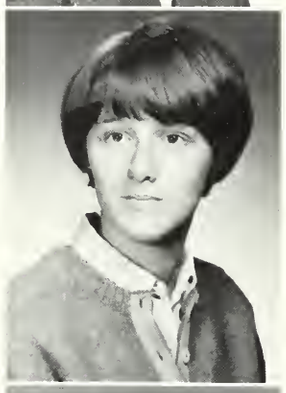

SUSAN E. WILLIAMS
Sue, Willie
Interests: STEVE; Feb. Vacation "67"; Sergeant party "67"; Ye old Rambler, Just talking, Mr. Stickney 309; M.G.-That Sunday night; Room 301, Mrs. S.; ask Sue; F Troop "67".
Ambition: To make the person I love happy.

PATRICIA ANN WITHAM
Pat
Interests: HIM; Long talks; ask Colleen and Joanna D.; Andrews'; getting psyched; Ask Chris, Elja, and Patsy; H.Y.S.B.; ask Joanne, Cathy, and Mook, Long Beach, Good Harbor Beach, smile, Chris; C.Y.O.
Activities: French Club; Nurses Office Assistant.
Ambition: To learn to take things as they come.

THEODORE EDWARD WOLFE
Ted
Interests: Sleeping; swimming, day dreaming; Boston; C.Y.O.
Activities: Chess Club.
Ambition: To travel and find out what the world is really like.

ARTHUR STORY WONSON
Artta
Interests: sports; the games at Websters; A.N.; summer of '67; hogwild; the sled; C.Y.O.
Activities: Football.
Honors: Student of "Outward Bound".
Ambition: To serve, to strive, and not to yield.

Who let that nut in?

GARDINER KIDDER WONSON
Gardy, Retardy
Interests: Thanksgiving; "Hogwild"; football; #57, Snatch; boxing; left ear; sauna; little kid; Hampton Beach with Al.
Activities: Football; Track; M.P.; Leader Club; Y.M.C.A.; Street hockey.
Ambition: To teach and coach football; to be broad minded.

MARY LOUISE WONSON
Mary Lou, Lou
Interests: 1-1=352; Little Brothers; Hockey at Lynn; Magnolia, Bagels and goats mild; Steve; Bg; OH NO!!! Psyched Much?
Activities: Leaders Club; softball; Volley ball; field hockey.
Ambition: To find a cure for Epileptic-Jungle-Fungus.

And so they leave G.H.S.

DONA K. WOOD
Interests: The Point; mas; waves; snworb; crying; Eyes; The men!; "We Three"
Activities: Biology Club; Corridor Proctor; *Flicker.*
Honors: Typing Award.
Ambition: To land in the harbor of success; to stop blushing!

MARILYN WOOD
Ody
Interests: Very small rabbits; Summers at Cape Cod; Weekends away; World Peace.
Activities: Flicker; Spanish Club; Special Books Club; Girls Basketball; Leader's Club; Thespians.
Honors: National Honor Society.
Ambition: To help and to be free from fear.

Got a match?

HERBERT T. WOODINGTON
Woody
Interests: Las Summer, March '67, ask Lori; The Lane; Kathy, Drafting; Football; The shop; Room 308; H Block Study.
Ambition: To get the most out of life.

KATHARINE WORTHLEY
Kathy
Interests: Summertime; The bridge; Rolling stones; late flicks; Ipswich; Sure will!?; Mod; Weekends! art.
Activities: Beacon.
Honors: Type I, II.
Ambition: To make the most out of life.

BRUCE D. WRIGHT
Mort
Interests: RED Mustang; Chrome Horse; East Coast Aero Tech.; SHE; E Block Study; Fool.
Ambition: To become a Draftsman.

GORDON WRIGHT
Gordie
Interests: Hockey; Woodworking; G Block Study; Red Sox!
Ambition: To succeed at whatever I attempt and make my parents proud of me.

NORMA YORK
Interests: Sisters; Nipper!; What red light?; Andrews; 1/1/67; Ask the kids?; That Diary; Cellars; C.Y.O.
Activities: Future Nursing Club; Thespians; A. F. S.; *Flicker.*
Honors: Typing Awards; Homeroom Representative.
Ambition: That others may profit through my existence.

GREGORY ZAGER
Emma
Interests: Sports; Artta Gringo; E Block; Watching; "67" Red Sox; Gordi 'n Ski.
Activities: Golf Team Captain.
Ambition: To further my education; and make my parents proud of me.

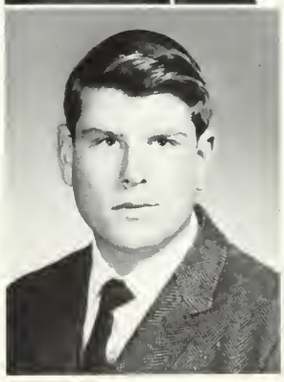

looking forward to

MARY ROSE CIARMETARO
Mary
Interests: Rifle range; Rifle trips; Unicorn; Stones; "66"; M's; Blanks; Music.
Activities: Glee Club; Choir; Girls' Rifle Team; Library Assistant; Faculty Secretary; Service Club.
Honors: Secretary, Rifle Team; Typing Awards.
Ambition: To learn to smile; to become as perfect as Elizabeth.

ROBERTA ELIZABETH COLSON
Berta, Bobbi
Interests: B.P.; Dylan; Donovan; Baez Stones; Rook; "Traditions"; Pennant fever; A.C.C.; guitar; Doubt it; Password; ask Judy and Sherry; N.H. Dolly Copp; Mandalay.
Activities: Honor Business Club.
Honors: Typing and Shorthand Awards.
Ambition: To travel.

ROBERT H. FIERS JR.
Bob, Fire
Interests: Cars; Dirty Dozen; summer sports.
Ambition: To be successful in life and make my parents proud of me.

CHRISTINE ANN FRANCE
Chris, Christopher
Interests: 9/15/67; Wood; NYMPH and A.M. No! Why? J.W. living; Wild Thing; LUV B5; DONOVAN; Brando; Friday nites.
Activities: Spanish Club; Biology Club.
Honors: Floormaster's Assistant; Typing Award.
Ambition: To seek and conquer.

JAMES GOODHUE
Wolfman, Jim
Interests: My stairs; talking with Julius; *HOGWILD;* J.F.A.; Saturdays at the Drive-In; 8:30; April 27, 1970; Skipping study.
Activities: Football; Baseball.
Honors: Sergeant First Class.
Ambition: To succeed in whatever I attempt.

CYNTHIA ANN GOODRICH
Cindy, Uncle Sid
Interests: WVCA: Cricket; 6/24/67; daisies; 9/22/67; ask Beagle; Mustang; 98 tears; ask Frenchy; football.
Ambition: To always be a happy person.

DAVID HARRELL
Dave, Rebel
Interests: Travel; North Carolina; Horace's playhouse; G.V.S.; "Dirty Dozen"; "Use the scope"; Uncle George; Room 201; "Sit down or get knocked down."; Silver Bullet; Austin Healy.
Honors: Squad Leader.
Ambition: To finish everything I start; to be happy and make a lot of money.

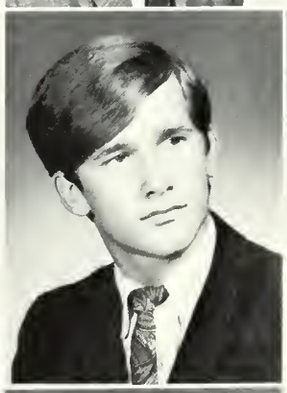

BARBARA HAVENER
Barb, Muskrat
Interests: Robbie; the clam; ask Caroline; depressions and hot peppers; ask Laurene; talks with Bobby.
Activities: Beta Beta Biology Club; Family Living Club; Homeroom Representative.
Ambition: To make the ones I love proud of me.

NANCY HAWLEY
Interests: Cars; races.
Ambition: To be a hairdresser or nurse.

As a result of circumstances beyond our control, the students on this page were unintentionally placed out of alphabetical order. We apologize and thank them for their contribution to our class.

The Editors

a happy and rewarding life.

Camera shy

DAVID BLATCHFORD
Dave
Interests: Music, bowling; skiing; money; cars.
Activities: R.O.T.C.; Band.
Ambition: To go as far as I can with what I have.

KAREN GIOVANNI
Willy
Interests: M.M. 206; Drive-in; Pool; Beach; FUN; summertime; cooking; driving; weekends; dreaming; music.
Activities: Pep Club.
Ambition: To find my place in the world.

PEGGY WALSH
Pego
Interests: A certain someone; Sept. 28, 1967; Canobie Lake; long talks; ask Janet; Blind Dates; ask Linda; Wingaersheek Beach; San-Reno "65".
Ambition: To be happy and successful. To make the ones I love proud of me.

ALSO MEMBERS OF THE CLASS

ELIZABETH AKERLY
KARL AMALIA
PATRICIA BRADFORD
RICHARD CONRAD
PATRICIA DALEY
WINFRED ELLIS
GERALD ELMER
HELENA FRENCH
VIRGINIA GENEST
LINDA JACOBS
ROBERT JOSEPH
DENNIS LATHAM
OLIVE MARCHANT
GARTH MILLETT
PATRICK MULLEN
JOHN NOVELLO
JAMES OLIVER
NICHOLAS PARISI
EDWARD PORTER
RUTH RAMSDELL
THOMAS RANDAZZA
JACK WHITE

Honors to the Class of 1968

Sawyer Medals

Karen Allen, Mary Alves, Ruth Ann Clark, Cynthia Dench, Judith Gale, William Hilshey, Mark Linsky, Elliot Parker, Kathleen Quinn, Mary Lou Randazza, Clark Ross, Cathy Sprague, Stephanie Wass, Brian Whittemore.

National Honor Society

Karen Allen, Mary Alves, Ursula Bodoni, Sheila Callahan, Manuela Carrancho, Edward Carroll, Richard H. Cowan, Cynthia Dench, Susan Forbes, Helena French, Judith Gale, Christine Gillis, William Hilshey, Nancy Kinner, Janet Linsky, Mark Linsky, Deborah Lucas, Dona McDougall, Linda Martin, Martha Maxfield, Elliot Parker, Dennis Penner, Judith Quinn, Mary Lou Randazza, Donald Riley, Clark Ross, Diane Rutchick, Mary Ryan, Cathy Sprague, George Thurston, Stephanie Wass, Brian Whittemore, Marilyn Wood.

Junior Rotarians

Lawrence Brown, William Hilshey, Mark Linsky, Peter Natti, Elliot Parker, Harold Rogers, Clark Ross.

National Merit Scholarship Letters of Commendation

Richard H. Cowan, Judith Gale, Mark Linsky, Elliot Parker, Cathy Sprague.

Harvard Book Prize

Elliot Parker

Delegate to Girls' State

Janet Linsky

Delegates to Boys' State

Elliot Parker, Harold Rogers

Student Government Day Delegate

Harold Rogers

D. A. R. Good Citizen Award

Cathy Sprague

Rensselaer Polytechnic Institute Award

Brian Whittemore

GLIMPSES OF

Martha can always find time for a siesta.

Miss Perry is always ready to give a hand with a confusing schedule.

MARTHA PEINADO

Miss Frostholm has a word with her best Spanish student.

Late for class, Martha?

Mike seems to be catching on to those South American dances.

OUR A.F.S. STUDENT

FLICKER STAFF

Photography

Bill Hilshey; *Chairman*
Karen Allen
Jerry Elmer
Dave Curtis
Wayne Whippen

Sports

Bucky Rogers; *Chairman*
Mike Rutchick
Carol Cook
Paula Scola

Class Calendar

Sue Forbes; *Chairman*

Vocational

Pat Sheedy; *Chairman*
Paula Guluzian
Dona Wood
Greg Gibran

Activities

Pat Sheedy; *Chairman*
Dona Wood
Paula Guluzian

Class Roll

Lois Rich; *Chairman*

Superlatives

Sheila Callahan; *Chairman*
Debbie Lucas
Helen Grinnell
Kathy Sheedy
Katie Quinn
Marilyn Wood
Nancy Holmes

Typing

Dalene Fuller; *Chairman*
Christine Cooney
Dona Wood
Shephanie Wass
Pat Sheedy
Paula Guluzian
Type classes

Faculty

Pat Sheedy; *Chairman*
Dona Wood
Paula Guluzian

R.O.T.C.

George Thurston; *Chairman*
Cathy Neal
John Hudder
Dana Rose
Mike Rutchick

Advertising

Janet Linsky; *Chairman*
Nancy Kinner
Manuela Carrancho
Mary Ann Joseph
Marcia Reed
Cathy Neal
George Thurston
Linda Spanks
Victoria Major
John Hudder
Bob Pierce
Virginia Piscitello
Mary Lou Randazza
Dana Gonsalves
Sue Ann Perrine

A special thanks to the following people who have worked the hardest in putting this yearbook together:

Pat Sheedy
Lois Rich
Bucky Rogers
Dona Wood
Paula Guluzian
Mike Rutchick

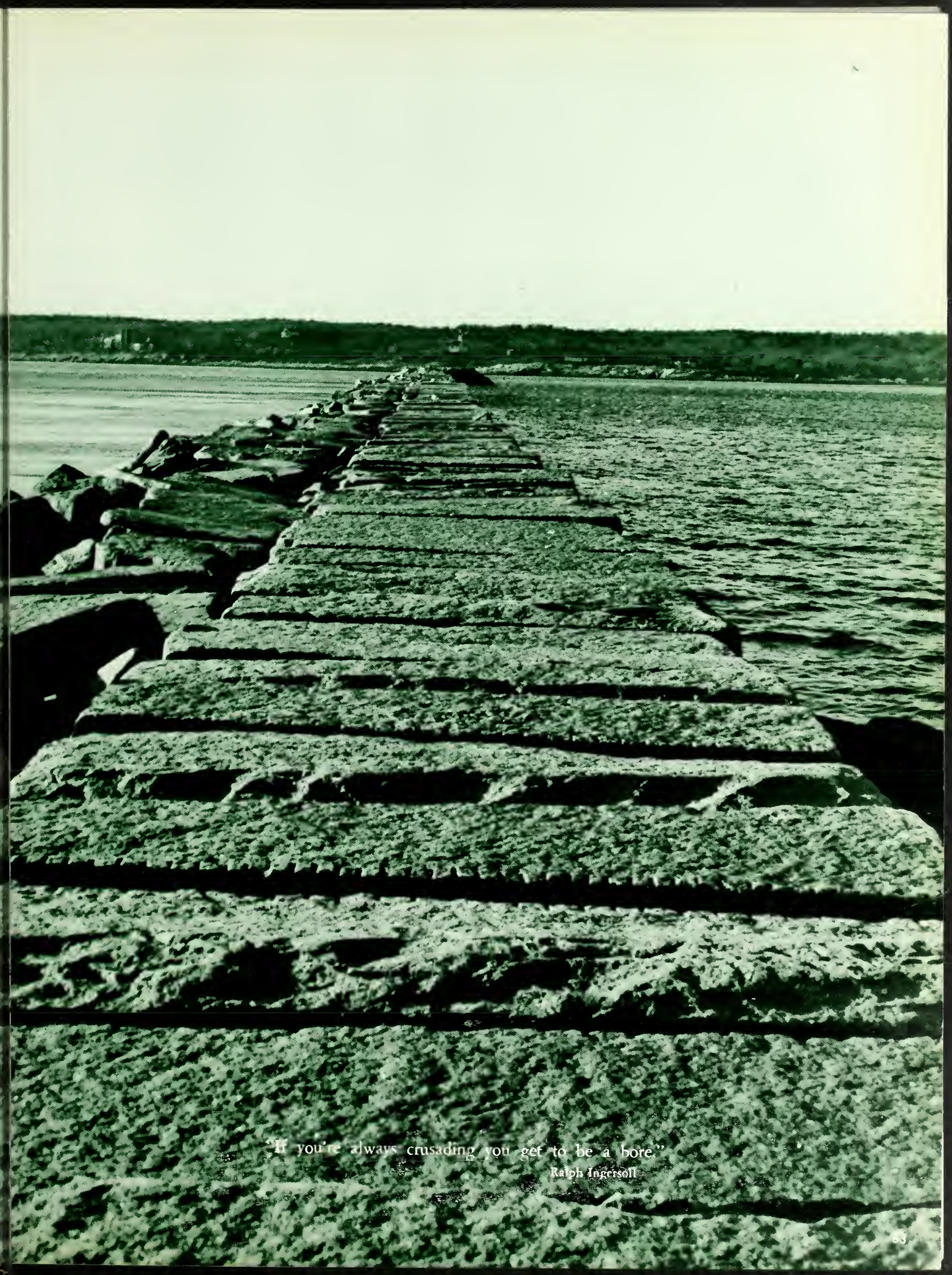

"If you're always crusading you get to be a bore."
Ralph Ingersoll

National Honor Society

One of the outstanding honors a student of Gloucester High School may receive is election to the Sherman B. Ruth Chapter of the National Honor Society. To be considered for membership a student must exhibit not only scholarship but also leadership and character.

Each year a scholarship is awarded by the Honor Society to one of its members who plans to further his education. They sponsor many fund raising activities, such as selling stamps and candy. They also act as guides for all official ceremonies held at the school. Miss Claudia Perry is the Chapter's sponsor.

Student Council

The student council is made up of the officers and representatives of each of the four classes. Their function is to act as the student governing body and to co-ordinate student functions. The student Council meets with their sponsor, Mr. John Carter, twice monthly. They are presently constructing a handbook which will include all the rules concerning students behavior and activities. It is hoped that this publication will be made available to the student body next fall.

Junior Rotarians

One of the highest honors available to senior boys at Gloucester High School is selection to the Junior Rotarians. This year's members are Peter Natti, Lawrence Brown, Clark Ross, Mark Linsky, Harold Rogers, William Hilshey, and Elliot Parker. They attend meetings with the local chapter of the Rotary Club, a businessman's organization.

Math League

Under the sponsorship of Mr. John Sperry, the school's outstanding mathematical minds meet with those of surrounding schools to show their accumulated knowledge at competative monthly testing sessions.

Flash Staff

The Gloucester High School newspaper, the *Flash,* under the sponsorship of Miss Mary Bradley, is published frequently in The *Gloucester Daily Times.* This literary publication presents the activities and accomplishments of the student body to the public through informative and stimulating articles.

Beacon Staff

The students possessing artistic and literary talents exhibit their work in the *Beacon,* a booklet published by the Gloucester High School Department. Under the leadership of Miss Charlotte Taylor, the short stories, poems, and illustrations worthy of recognition are gathered together and published at the end of the year.

Honor Business Club

The purpose of the Honor Business Club, under the direction of Miss Verna Carbone and Mr. Alge Vaitones, is to recognize honor business students and develop business leadership. In order to be admitted, a student must carry at least two business subjects and maintain an average of eighty percent. In order to raise money for various projects, the club sells book covers and portfolios to the students of Gloucester High School. The Honor Business Club sponsors a typewriting contest during the school year and gives awards to outstanding business students in the graduating class.

Student Secretaries

Seniors in the business department use their excellent abilities in typing masters, duplicating, filing, mimeographing, and other duties in helping the teachers. Under the supervision of Miss Beatrice Christopherson, the secretaries gain valuable experience which will help them in future years.

French Club

The French Club offers students an opportunity to further develop their understanding and appreciation of French literature, art, music, and customs. This year the members of the French Club produced a play. The club meets once a month and is under the direction of Mrs. Doris Baer.

Spanish Club

The Spanish Club which is sponsored by Miss Mary Jayne Avilla give the students of Gloucester High School an opportunity to deepen their knowledge of Spanish culture and arts. An organization of this type is very beneficial to Spanish-American relations and it serves as a perfect medium for the stimulation of an amicable feeling between us and our Latin American neighbors.

American Field Service

The Gloucester Chapter of the American Field Service Junior Committee is a member of the International American Field Service whose motto is "Walk together, talk together, O ye peoples of the earth; then and only then shall ye have peace." Under the Leadership of Mr. David Wise, this organization has enabled many of our students to go abroad and for those from other lands to come here. This year it has allowed all of us to become better acquainted with life in South America through Martha Penado of Venezuela.

Marine Biology Club

The Marine Biology Club, under the direction of Mr. Francis Speck, meets weekly to further their knowledge of marine biological sciences.

Stage Crew

Under the supervision of Mr. Manuel Martins and Mr. Donald McPhail, the Stage Crew members work long and hard to meet the stage and classroom audio-visual needs of the school.

The Glee Club

The Glee Club, under the sponsorship of Miss Eleanor Moore, is open to all sophomores, juniors, and seniors who wish to develop an appreciation for all types of music. Each year the Glee Club presents a musical Christmas program for the entire student body.

Orchestra

The Gloucester High School Orchestra not only provides enjoyment in music for its members, but also they are instructed in the fundamentals of musical form. Under the direction of Mr. Robert Puff, they participate in musical competitions and festivals during the year.

Boy's Leaders Club

The Girl's Leaders Club, under the supervision of Mrs. Maryellen Callahan, and the Boy's Leaders Club, under the supervision of Mr. Robert Delisle, assist in the instruction of the gym classes.

Girl's Leaders Club

Ben Franklin Club

Boys with at least a "B" average, are eligible for membership in the Ben Franklin Club. These boys are given the opportunity to further their knowledge and training in the field of printing. This worthwhile club is responsible for our football programs as well as a large number of administrative forms used in Gloucester High. The proceeds from the sale of the programs are placed in a scholarship fund for some senior boy.

Chess Club

The Chess Club, which meets weekly, is under the direction of Mr. Stanley Gleason. Sending entrants to the Individual Chess Championship and sponsoring the GHS Summer Chess League, the GHS Annual Thanksgiving Chess Tourney and the Northeastern Massachusetts High School Chess Festival are among their many activities.

National Thespian Society

Students of GHS who have an interest in dramatics find the National Thespian Society a stimulating activity. As a member of this group, one learns not only the techniques of acting but also costuming, make-up, set-designing, and lighting. This organization has been a fine representative of Gloucester High School with its public performances throughout the school year. The industrious and ingenious sponsor is Miss Nancy Webber.

The Thespians Present

The Mad Woman of Chaillot

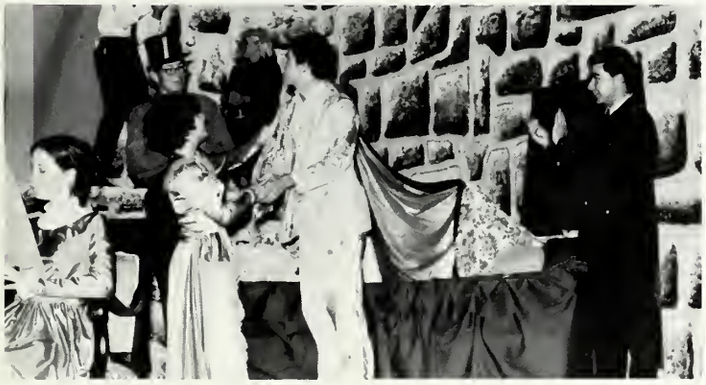

Miss America Pageant?

Bad night, Dickie?

Hey, Jock

CLASS OF

10 yrs. make a difference? ! ?

Tuna fish—must be Friday.

Not even bashful

Julius is camera shy

Boogaloo to lunch

What's up, Barry?

Ozzie on the keeper, ooh, aah;

Robin robs
the cradle

Up for
this one, Sam?

Everybody's psyched

Dave looks
interested.

According to the
directions . . .

For OUR junior year???

2:27, GREAT AIN'T IT!

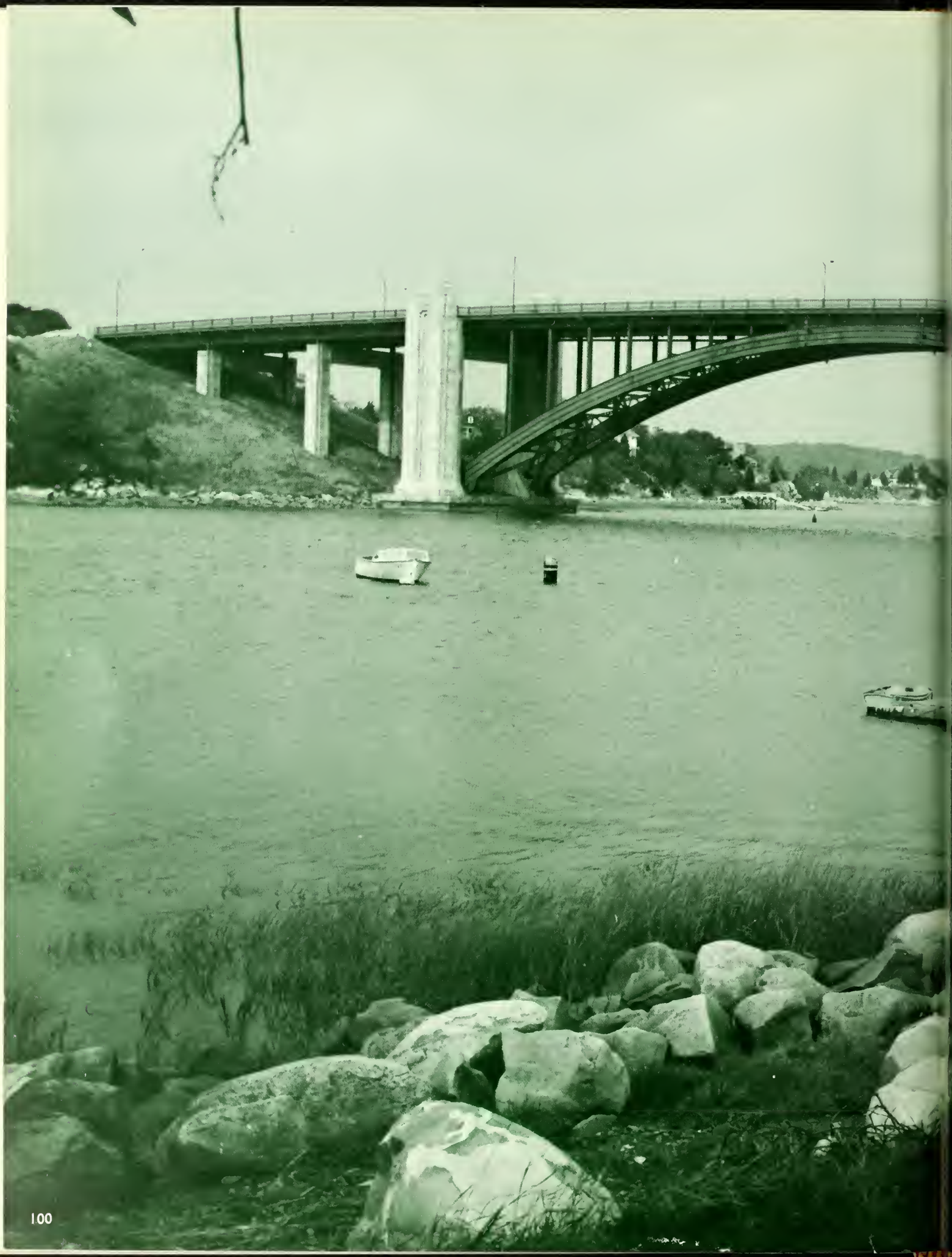

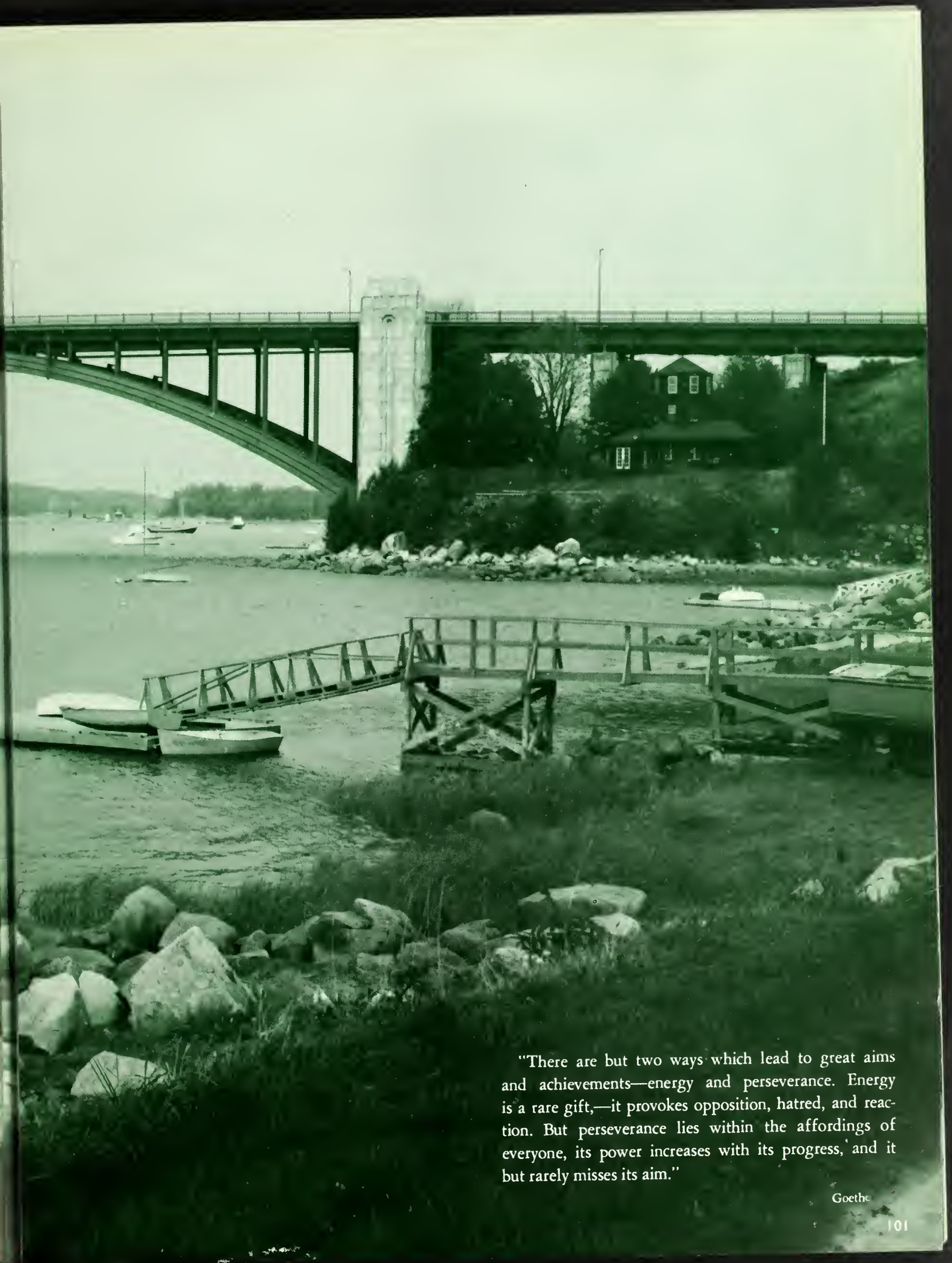

"There are but two ways which lead to great aims and achievements—energy and perseverance. Energy is a rare gift,—it provokes opposition, hatred, and reaction. But perseverance lies within the affordings of everyone, its power increases with its progress, and it but rarely misses its aim."

Goethe

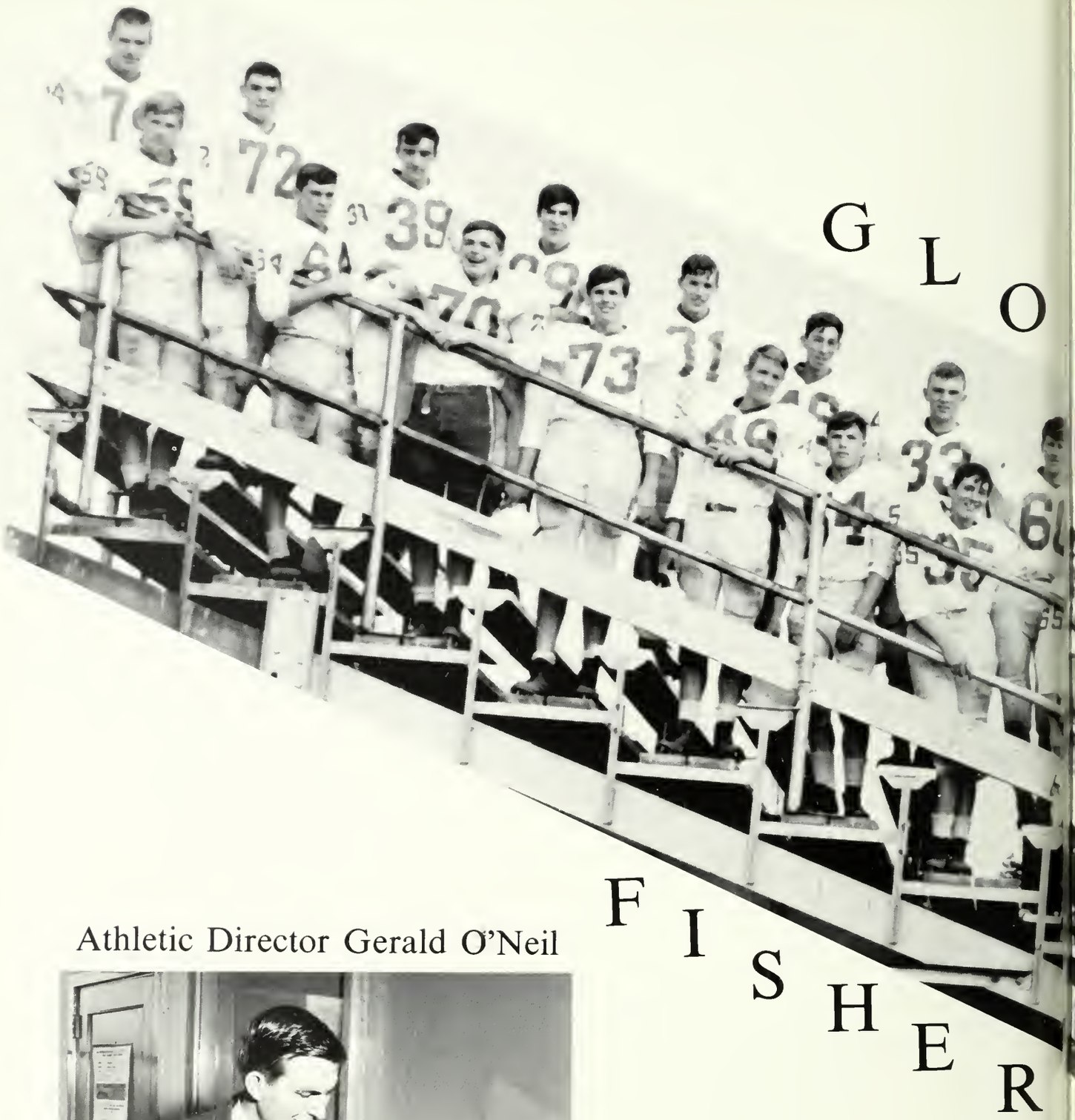

GLO

FISHER

Athletic Director Gerald O'Neil

Mr. O'Neil recalls his old school days.

Our Coach of the Year

What play was that?

UCESTER MEN

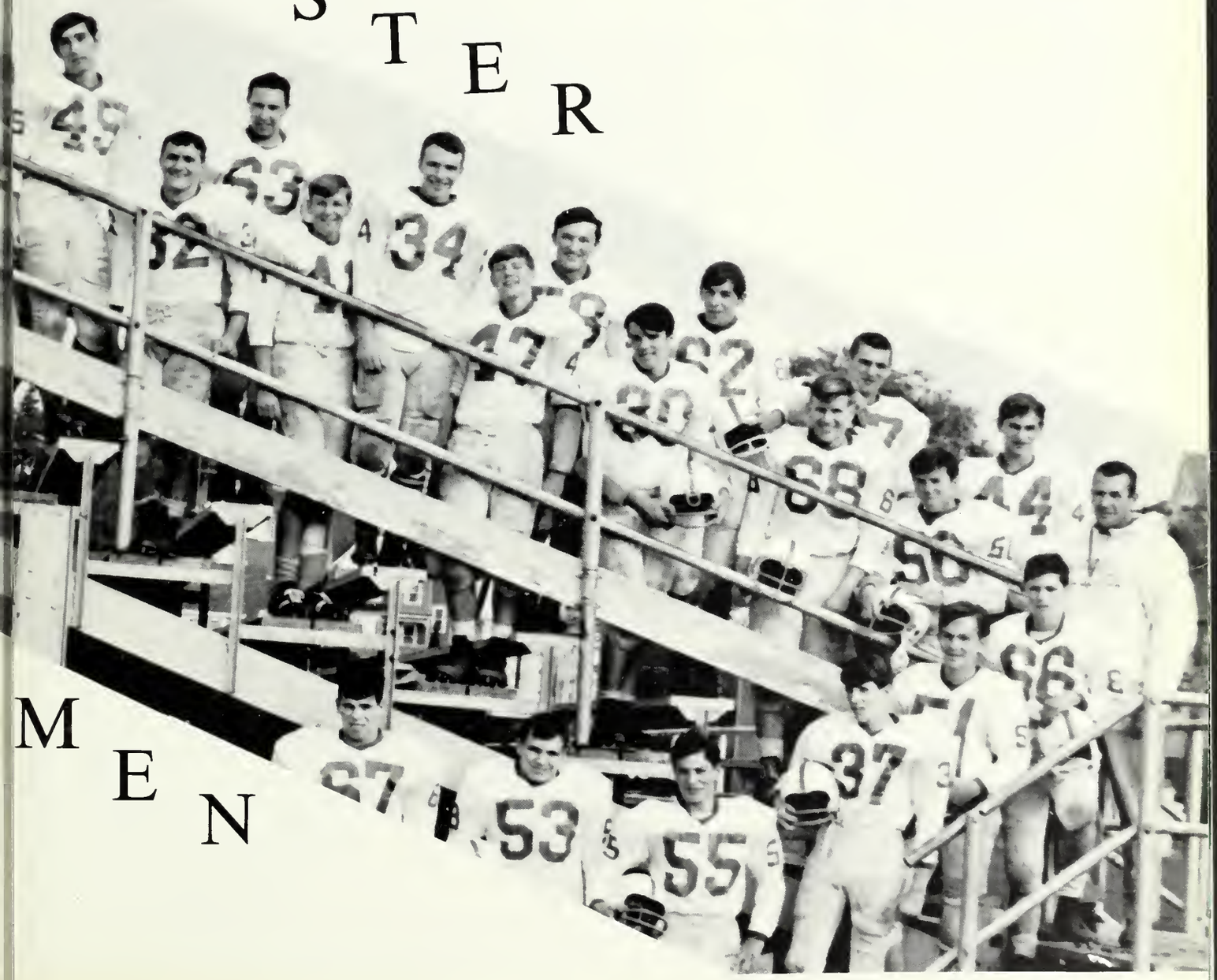

Co-Captain
DON LOWE
All-Conference End

Co-Captain
WAYNE JACKSON
Halfback
Most Valuable Player Award

GARDY WONSON
All-Conference Guard

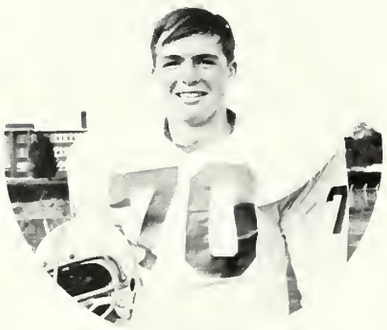

DICK COOPER
Tackle

DEDICATED LEADERS
Co-Captains Wayne Jackson and Don Lowe

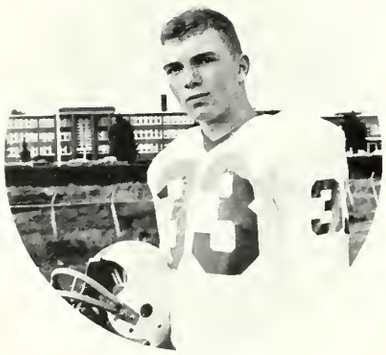

DICK O'BRIEN
Halfback

1967

PETER NATTI
Halfback

ALLAN MAKI
Tackle

SAL TARANTINO
Fullback

JACK BRANCALEONE
Halfback

JIM GOODHUE
Quarterback

GLOUCESTER HIGH FOOTBALL SCORES

GLOUCESTER	16	SWAMPSCOTT	25
GLOUCESTER	0	NEWBURYPORT	28
GLOUCESTER	14	MARBLEHEAD	14
GLOUCESTER	34	WOBURN	14
GLOUCESTER	18	BEVERLY	14
GLOUCESTER	20	PEABODY	6
GLOUCESTER	28	AMESBURY	8
GLOUCESTER	22	WINTHROP	12
GLOUCESTER	14	DANVERS	7

SCOTT LANE
Cornerback

SUPER BOWL BOUND!

BILL MACFEELEY
Guard

HERB WOODINGTON
End

SENIOR PLAYERS

FISHERMEN BURY DANVERS IN MUD

The winning combination!

THANKSGIVING DAY FOOTBALL GAME

November 23, 1967

Jackson hits paymud.

GLOUCESTER 14

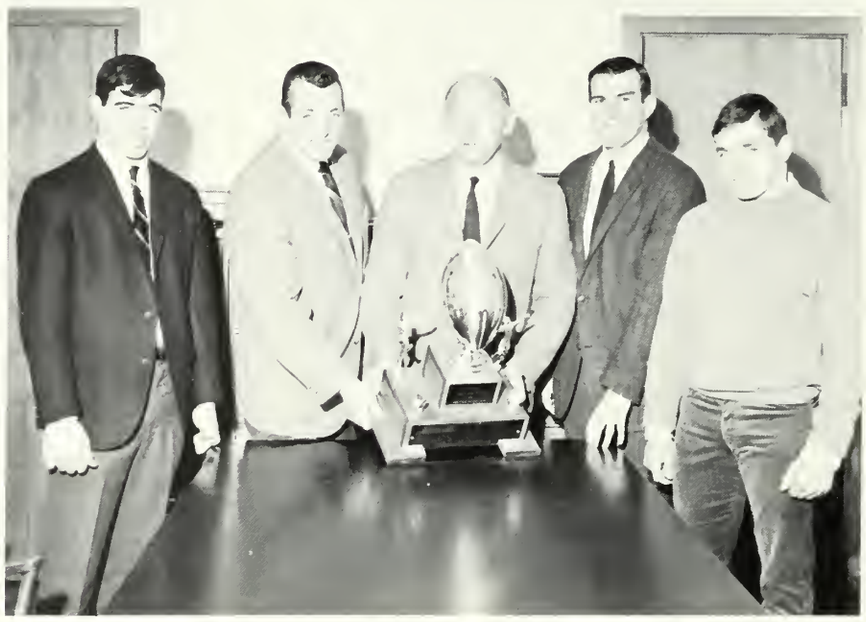

DANVERS 7

The Thanksgiving Day Trophy is once again ours.

Our spirited defense digs in.

"The Thinker"

Hard hitting dominates play.

Fishermen Sink Undefeated Panthers 18-14

Carol's got the Spirit.

BEVERLY RALLY

We're really gonna get 'em!

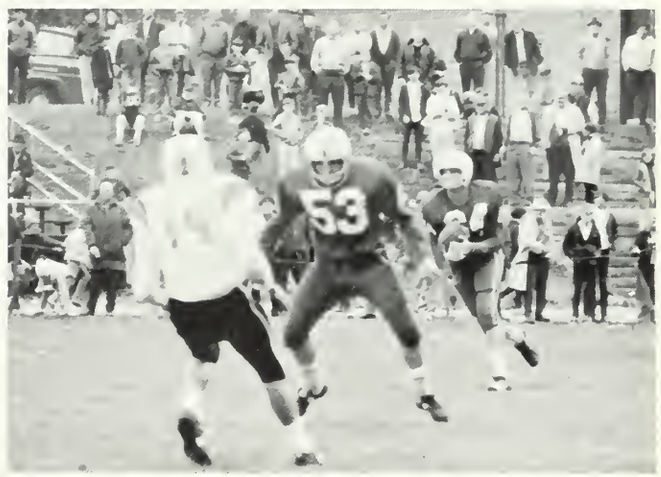

INTERCEPTING PASSES . . . The Life of Riley!

The Impossible Dream comes true.

Sal bulls around right end.

Peter on the move—long yardage.

In all our travels we remained perfect gentlemen

We'll each take a leg and wish.

Honest Ref, he hit me first.

Jim intercepts and starts long run back.

He's not gonna get far!

THE PEOPLE BEHIND OUR TEAM

We're proud of these three.

The Cheerleaders provided the spirit.

The R.O.T.C. Band provided the entertainment and kept our spirits high.

The Man behind our team.

Behind every football player there's a girl!

THE 1968 CHEERLEADERS

Left to Right: Jackie McCarthy; Joy Muise; Cindy Dench; Ruth Ann Clark; Carol Cook; Donna Chapman; Donna Goulart; Cindy MacKenzie; Ginger Attaya; Joanne Verga; Sue Livingston, Head Cheerleader Robin Oakes.

BEFORE THE FALL?

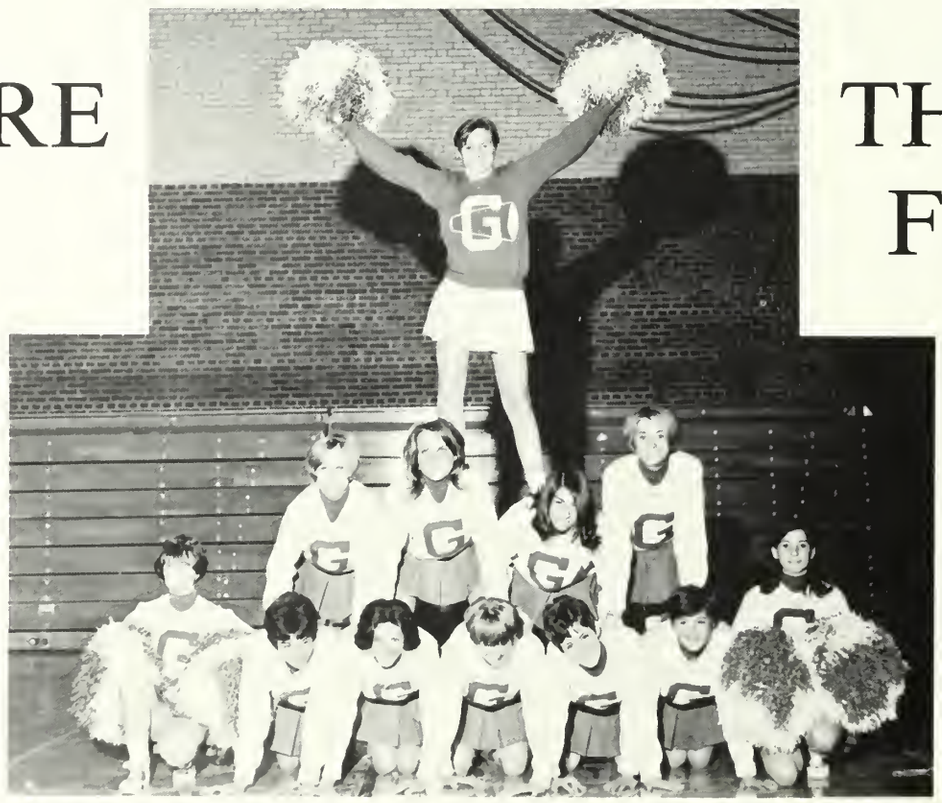

SENIORS

Cindy Dench

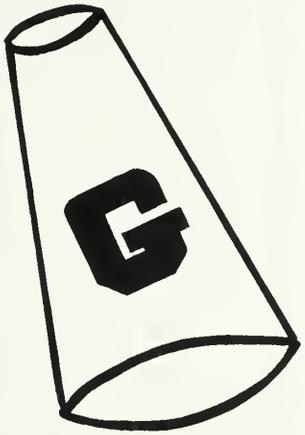

Ruth Ann Clark

Robin Oakes

Carol Cook

Jackie McCarthy

Our cheerleaders added life to every sports activity and through their enthusiasm they instilled the spirit which was responsible for our winning seasons. For this reason we wish to thank them for contributing to the success of our teams.

Joy Muise

CROSS COUNTRY TEAM

Back Row: Tony Frontierro, John Duncan, Coach Dave Dunsky, Russell Dennis, and Bruce Emero. *Front Row:* Joey Frontierro, Wayne Wippen, Capt. Don Dunsky, and Lauri Victorine.

Capt. Don works hard and long to help inspire others on the team.

Under the leadership of 1st year coach Dave Dunsky, one of GHS's greatest running stars, our cross country team won the NEC title by earning a 7-0 record, in dual meet competition. In the NEC meet, competing against the seven other members in the NEC Cross Country League, our harriers came in second. Only Swampscott posted a better score than Gloucester's 59 points. However, Gloucester managed to edge Swampscott in their seasonal meet to emerge from the season undefeated and in sole possession of first place. It must be explained that in cross country, the team with the lowest score wins.

Many of the members of the team will return to make Gloucester a team to be reckoned with in future years.

Coach Dave Dunsky ponders the fate of his team against Swampscott.

Don and Russ practice and practice and practice at Newell Stadium.

Don relaxes after another easy win.

Gloucester NEC Scores

GLOUCESTER	22	WOBURN	35
GLOUCESTER	21	WINTHROP	36
GLOUCESTER	15	AMESBURY	50
GLOUCESTER	22	MARBLEHEAD	35
GLOUCESTER	25	NEWBURYPORT	32
GLOUCESTER	27	SWAMPSCOTT	28
GLOUCESTER	18	DANVERS	39

1968 NORTHEASTERN CONFERENCE CHAMPIONS

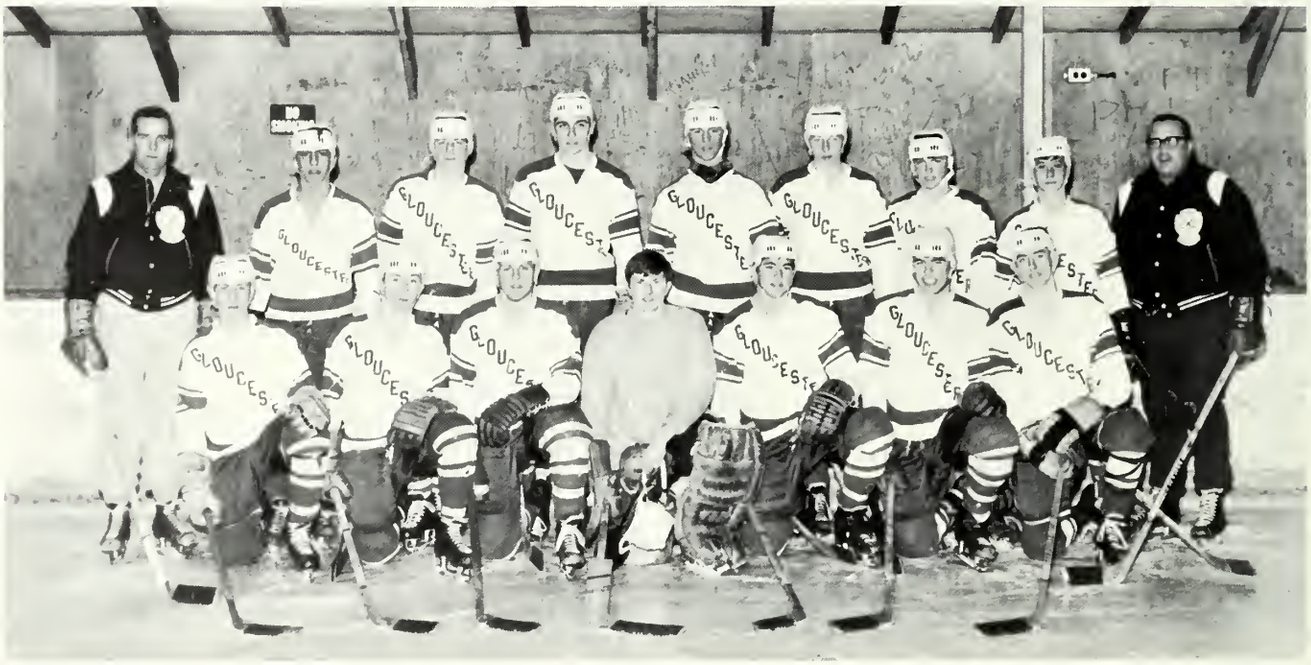

Top Row: Coach Jim McComiskey; Wayne Saunders; Ross Wisutskie; Jim Tebo; Don Riley; Dana Barrett; Dick Lowe; Brad Marques; Coach Jim Brown; *Bottom Row:* Jeff Rutchick; Dana Knowlton; Gene Barrett; Bryan Dench; Bill Brown; Don Lowe; Bruce Johnson.

Individual Scoring

PLAYERS	Goals	Assists	Points	Penalty Minutes
Gene Barrett	23	16	39	7
Don Riley	19	14	33	4
Dana Knowlton	8	23	31	2
Bill Brown	5	2	7	7
Don Lowe	1	6	7	2
Wayne Saunders	0	2	2	1
Jim Tebo	1	1	1	3
Bruce Johnson	1	0	1	1
Brad Marques	0	0	0	0
Dana Barrett				2

GOALIES	Games	Goals	Shut-outs	Average
Bryan Dench	16	17	6	1.06

A GOALIE'S NIGHTMARE

Riley, Knowlton, and Barrett in Action

This effective scoring combined for 50 goals in one season.

COACH AND CAPTAINS

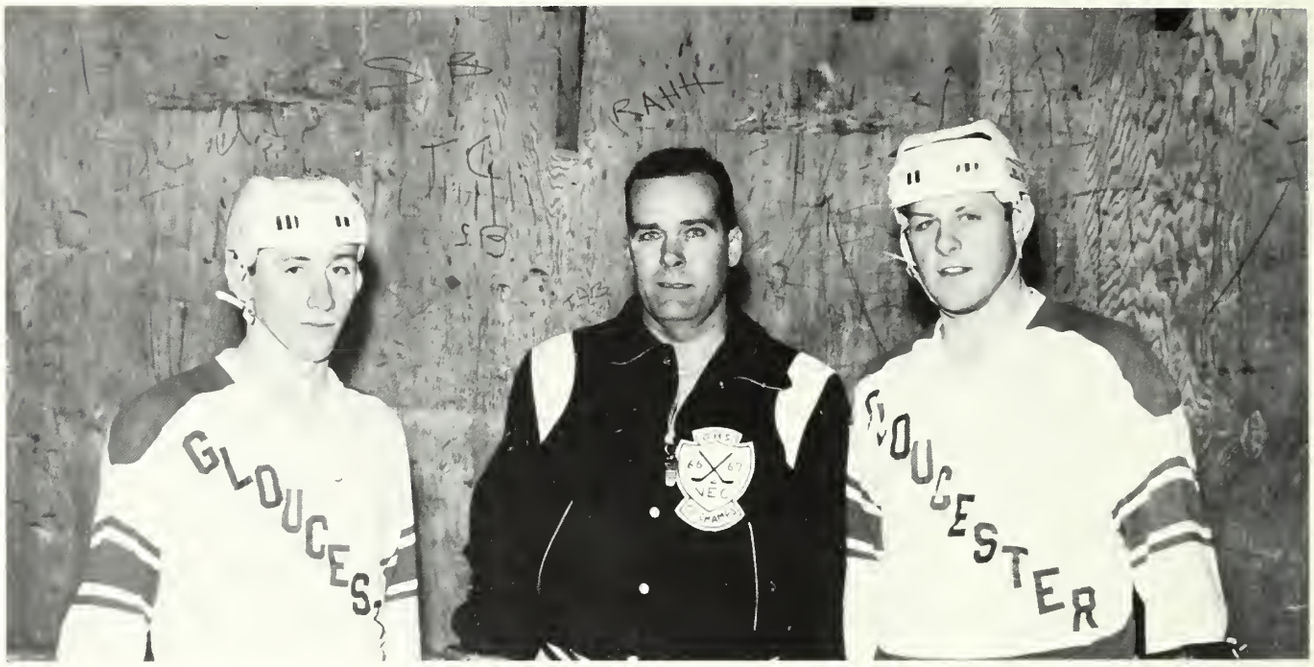

Co-captain Dana Knowlton

Wearing no. 8, Dana has played varsity hockey in all four years at G.H.S. He centers the high-scoring line of Gene Barrett and junior Don Riley, who accounted for 50 goals this year. With his excellent wings, Dana set a new G.H.S. record for most assists in one season as he registered 4 against Salem and 5 more in the Danvers game for a total of 23 in regular season play. This feat has earned him the Peter Francis Memorial Trophy, presented to the N.S.H.L. player who records the most assists in regular season play. He was a member of the N.S.H.L. All Stars in his junior year and is a sure bet to repeat again this year. Dana is to be commended for his fine teamwork and his defensive play against the league's leading scorers.

Co-captain Gene Barrett

Geno the bull, a term that Gene has been referred to because of his aggressive play in North Shore Hockey League play, has accounted for Gloucester's winning of the NEC. Gene will never forget this year as he set a new G.H.S. scoring record in regular season play with an unbelievable 23 goal performance. His 16 assists gave him a total of 39 points, earning him the Northeastern Conference scoring championship. He was third in scoring in the N.S.H.L. and ninth in the state of Massachusetts in scoring. Against Peabody Gene scored the "hat trick" and later in consecutive games against Danvers and Lynn Classical he scored 4 goals and also recorded 2 and 3 assists respectively in each of these games. In the State Tournament he blasted two goals against Reading to beat them single handed. Gloucester's hopes for the schoolboy championship rest on Gene's shoulders.

THE LEAGUE'S BEST DEFENSE

Bill Brown (Defense)

Wearing number five, Bill has all the qualifications which make him the number one defensemen in the N.S.H.L. He is big and aggressive and owns probably the hardest shot in the league. In every game this year, Bill has been called upon to play the whole thirty minutes because of his tremendous team effort, his ability to overcome the utter exhaustion of the game and his untiring effort. He has scored five goals this year including a two goal performance against St. Marys. In the Swampscott game he blasted another and added an assist. Sheer determination and the accuracy of his shot has enabled him to gain the respect of all his opponents.

Goalie Bryan Dench

For the past two seasons Bryan Dench has minded the nets for the Gloucester High Fishermen. Bryan has shown his extreme importance by enabling Gloucester to qualify for the State Tournament the past two seasons. In sixteen games this year Dench has allowed only 17 goals for an amazing average of 1.06 goals per game. A far better accomplishment was his record of 6 shut-outs this season which was tops in the N.S.H.L. He finished second to the Marblehead goalie for the fewest goals allowed per game. His best effort this season was against Beverly, in which he came up with 16 shots. He once again shut out Beverly in the States this year enabling Gloucester to continue and play Needham at Boston Garden. For his efforts, Bryan was named as an N.S.H.L. All Star as a junior.

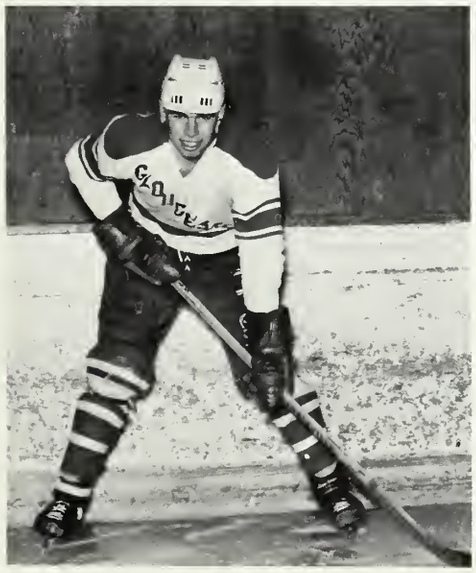

Defenseman Don Lowe

Forming the other side of the defense is Bill Brown's blue line mate Don Lowe. As a junior Don was indispensable and was considered by many to be the team's most valuable player because of the part he played in the team's success. Under Jack Canniff Don played the full thirty minutes of every game and again this year he has done so. The aggressive play of Lowe and Brown held the high-scoring sextet, Arlington to just two goals last year in the States. Because of his outstanding play, Lowe was a N.S.H.L. All Star as a junior. Don has the ability to rush the puck at all times and also possesses a blazing slap shot. Once again Gloucester is proud to proclaim that they have the finest defensive two in the state—Bill Brown and Don Lowe.

COACHES OF THE YEAR

JIM BROWN

JIM McCOMISKEY

THE SPIRIT . . .

AND BACKBONE!

AGGRESSIVE PLAY . . .

Don Riley misses corner of the cage.

Wayne tries to poke the puck pass the goalie.

Geno crashes his opponent into the boards

Action increases around G.H.S. net.

AND HUSTLE . . .

COMBINED TO LIGHT THE VICTORY CIGAR . . . MANY TIMES THIS YEAR – AND MANY MORE!

Coach McComiskey

1968 Season

GLOUCESTER	3	SWAMPSCOTT	1
GLOUCESTER	4	WOBURN	0
GLOUCESTER	5	WINTHROP	1
GLOUCESTER	4	AMESBURY	0
GLOUCESTER	3	DANVERS	0
GLOUCESTER	4	MALDEN CATHOLIC	2
GLOUCESTER	0	MARBLEHEAD	1
GLOUCESTER	5	PEABODY	0
GLOUCESTER	5	SALEM	0
GLOUCESTER	1	LYNN ENGLISH	3
GLOUCESTER	4	ST. MARYS	2
GLOUCESTER	2	BEVERLY	0
GLOUCESTER	0	ST. JOHNS	2
GLOUCESTER	6	DANVERS	2
GLOUCESTER	9	LYNN CLASSICAL	2
GLOUCESTER	4	SAUGUS	1

13 Wins 3 Losses

State Tournament

GLOUCESTER	3	READING	0
GLOUCESTER	1	BEVERLY	0

(Quarterfinal Round) Boston Garden

GLOUCESTER	1	NEEDHAM	2

Eastern Massachusetts Schoolboy Hockey Champions!

(Almost)

STATE TOURNAMENT

Geno gets set to score!

All Star Dench

Bryan shuts-out Reading and Beverly.

GLOUCESTER.... 3
READING.....0

Geno Scores..... 2
Don Riley..... 1

GLOUCESTER.... 1
BEVERLY.....0

"Riley Records Winner"

A Tribute To The Greatest G.H.S Hockey Team

With a victory over the Middlesex League runner-ups, Reading, Gloucester met an old rival Beverly. "Geno" Barret once again scored two goals to pace Gloucester; Don Riley provided the insurance goal. After defeating Reading, Gloucester skated to 1-0 victory over Beverly with Don Riley scoring the lone goal in the third period. Gloucester now enters Boston Garden in the first round of the quarter-finals, facing the high-scoring Bay State Champions, Needham High School, who feature the state's leading scorer, Robbie Ftorek. Previously no G.H.S. Hockey Team has ever advanced this far. With our team's fine play and their great team effort, we all look with great expectation that Gloucester will become the Eastern Massachusetts Schoolboy Hockey Champs.

1968 BASKETBALL TEAM

Top Row: Mark Lundberg, John Brisbois, Dave Toivanen, Gary Stone, *Bottom Row:* Skip DelTorchieo, Mark Osborn, Tom Middleton, Sam DeCaro, Steve Woodman.

COACH

BOB WELCH

THE BALL OF SUCCESS

Captain Middleton

1968 Season

GLOUCESTER	48
GLOUCESTER	73
GLOUCESTER	47
GLOUCESTER	69
GLOUCESTER	52
GLOUCESTER	80
GLOUCESTER	67
GLOUCESTER	50
GLOUCESTER	52
GLOUCESTER	64
GLOUCESTER	42
GLOUCESTER	68
GLOUCESTER	59
GLOUCESTER	71
GLOUCESTER	60
GLOUCESTER	67
GLOUCESTER	50

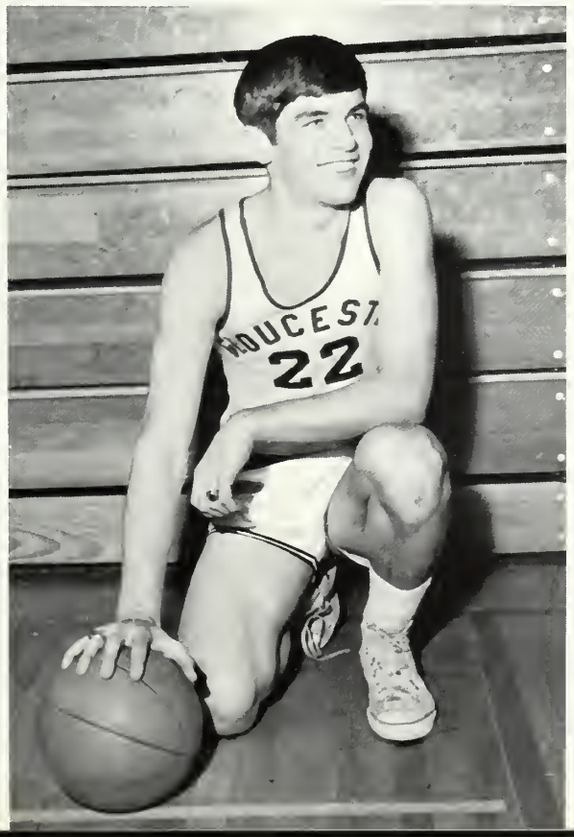

Opponents

BEVERLY	41
AMESBURY	49
SWAMPSCOTT	58
WOBURN	52
WINTHROP	51
MARBLEHEAD	63
NEWBURYPORT	68
DANVERS	61
SWAMPSCOTT	51
WOBURN	60
WINTHROP	49
MARBLEHEAD	54
NEWBURYPORT	69
AMESBURY	56
PEABODY	67
DANVERS	60
READING	62

SENIOR PLAYERS

LARRY BROWN

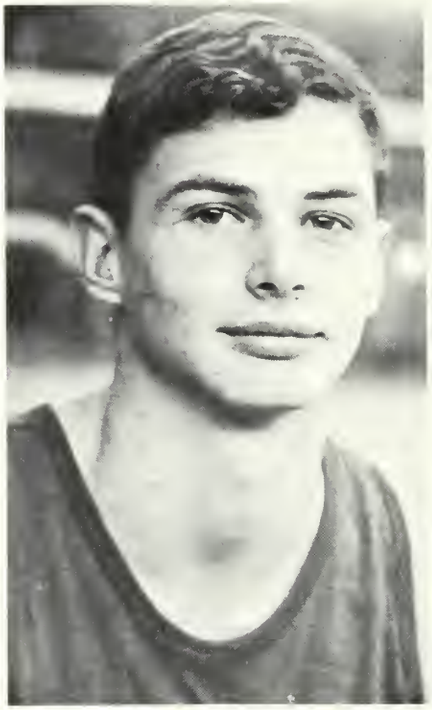

DAVE CURTIS

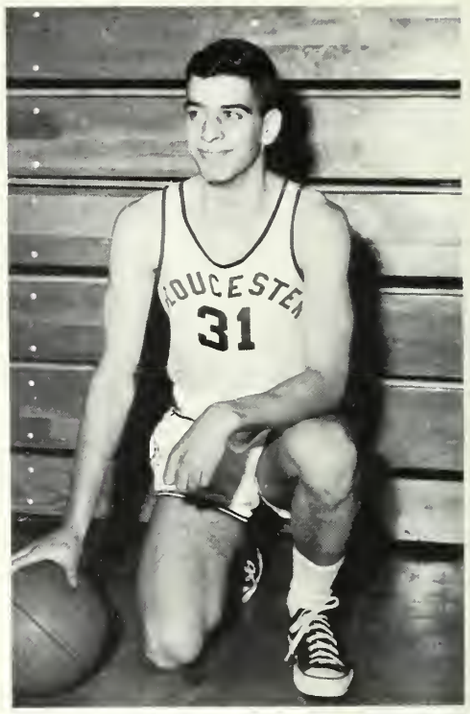

SAM DECARO

Larry was key man of our season.

Sam practices diligently.

SCORING

Tom hits for two points.

LEADING SCORERS

Jackson on a lay-up.

1968 Individual Scoring

PLAYERS	Games	Total Points	Averages
Larry Brown	10	112	11.2
Dave Curtis	11	36	3.3
Skip DelTorchio	17	163	9.6
Gary Jackson	10	145	14.5
Mark Lundberg	1	10	10
Tom Middleton	12	224	18.7
Mark Osborn	16	119	7.4
Gary Stone	16	77	4.8
Steve Woodman	16	108	6.8

DETERMINATION . . .

"And We Can Fly!"

KEY TO THE GAME

Help! A Monster is chasing me.

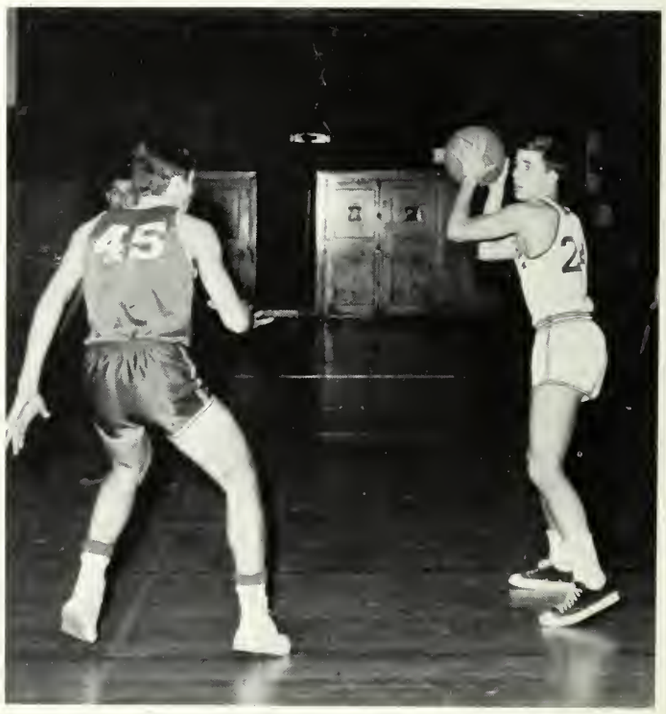

"Help Me *RHONDA*—Help, Help Me *RHONDA*!"

INSPIRATION . . .

Fall back baby!

Don't break my ball.

Up, up and away.

Both Our Fans And Players Had This Quality!

Let's all get Stone . . . Get It—

JUNIOR VARSITY

Top Row: John Beaudette; Dave Toivanen; Alan Alexander; Tom Spittle.
Bottom Row: Ralph Pierce; Dom Vadala; Gary Burke; Steve Lane.

Once again our Gloucester J.V.'s came up with a strong team. Coach Will Gouzie's young fishermen were the only team to best Swampscott, a feat they accomplished twice. Compiling a fine 11-3 record in Northeastern Conference play, they showed many desirable characteristics, namely devotion and spirit. These traits were displayed largely by high-scoring Mark Lundberg and the unheralded play of John Davis. These young players will certainly prove to be valuable assets to future Gloucester High School teams.

QUITE A QUINTET

Mark stops and pops from the top of the key.

Dependable Steve Woodman—involved in every key play.

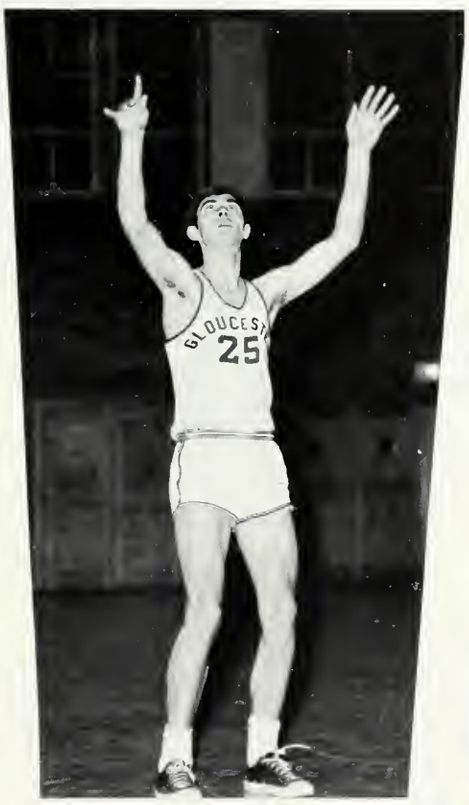

Skip "Wilt" Deltorchio

Tremendous Tom adds to his point total.

Leaping Larry goes in for an easy lay-up.

SOCCER TEAM

Front Row: Glenn Guittarr; William Hendrickson; Bryan Dench; Glen Harmon; Tim Davis;
Back Row: Mr. Wise; Bryan Tarr; Rick Cowan; Tom Welt; Gordon Lind; Raymond Sutherland; Tim Hanrahan.

Bruce Johnson practices diligently.

For the second year, one of Gloucester High School's history teachers, Mr. David Wise, taught our boys the fundamentals and maneuvers employed in soccer. Mr. Wise gained valuable experience in college, being both a zealous soccer player and fan. This experience came in very handy in teaching the boys the finer points of the game.

Next year, an expanded program of soccer is being planned, including uniforms and soccer shoes. It is our hope that varsity soccer will come into reality in the near future.

GIRL'S BASKETBALL TEAM

Front Row: Jackie McCarthy; Barb DeCoste; Sandie Murphy; Janet MacKenzie; Jane Wood.
Back Row: "Charlie" Borge; Cindy MacKenzie; Nancy Kinner; Carla Osborn; Dolores Larkin.

VARSITY SQUAD

JUNIOR VARSITY

We beat the WMEX Good Guys!

"Labor, even the most humble and obscure, if it is well done, tends to beautify and embellish the world."
Gabrielle D'Annunzio

VOCATIONAL SCHOOL

Since the founding of the Vocational School in 1940, it has offered Gloucester High School boys training in the fields of Automotive Repair, Fishing and Marine Technology, Carpentry, Printing, and Machines. Mr. Kenneth Stickney, co-ordinator of vocational studies, hopes soon to see the completion of a new fisheries shop and a larger automotive shop to accommodate the many students involved in this program.

Mr. Kenneth E. Stickney

CONGRATULATIONS TO THE CLASS OF 1968

Over the past twelve years your teachers have shared their knowledge and the benefits of their experiences with you. The new life you embrace at this point will succeed in great part according to how well their job has been done.

Many of you will enter business or industry, some will become homemakers, others will enter one of the armed services, and some will continue their education at a higher level.

I wish you every success on whichever path you embark. We can only ask that you do your best and keep us proud of you.

Sincerely,

Kenneth E. Stickney

Kenneth E. Stickney
Director

Mrs. Marjorie Porcino

CARPENTRY SHOP

Those boys in the carpentry shop, which is under the direction of Mr. Kenneth Smith, are trained in the fields of woodwork and carpentry. Skill and precision are necessary as the boys also learn the arts of planning, framing, boarding, and finishing. The planning of construction details and the estimation of building costs are also taught to the students by newly appointed Mr. Gaspar Lewis. At the completion of the course, a student of the carpentry school is capable of successfully handling any carpentry job.

MACHINE SHOP

The machine division of the Vocational School which is directed by Mr. Horace Gibran trains students in the handling and maintainence of all type machines. By working with the same machines as those used in industry the boys receive valuable training and by graduation most are qualified to take on jobs with local companies.

AUTOMOTIVE SHOP

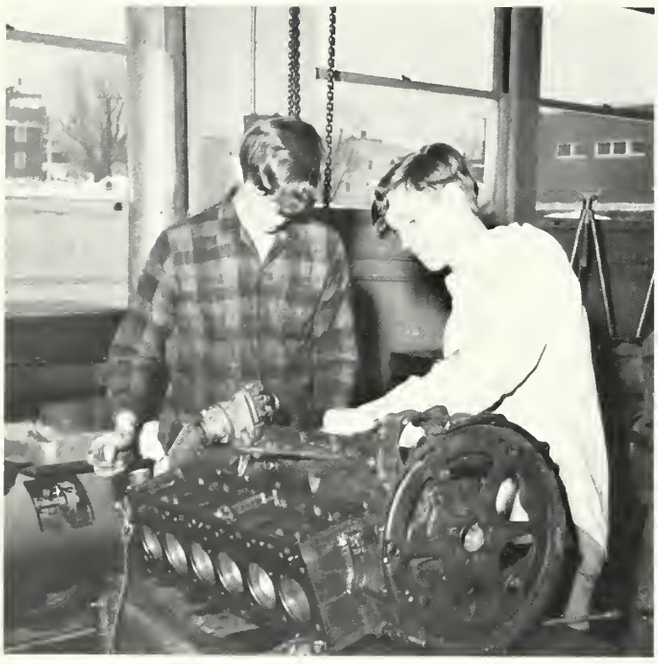

In the automotive shop, which is directed by Mr. John Budrow, the students learn all facets of automotive repair.

When they finish the course of the automotive school they are capable of handling any situation, from the slightest carburator adjustment to a more complex engine disorder. After graduation, these boys are qualified to work at all automotive repair type jobs.

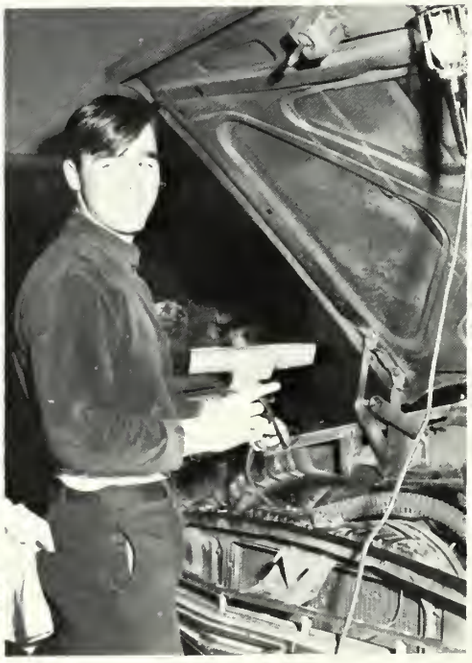

PRINT SHOP

Under the direction of Mr. Harvey Vail, the boys in the print shop learn the basic fundamentals of the printing industry. Hand and machine composition, hand and automatic platen press work, automatic cylinder press work, offset press work, and platemaking are some of the techniques which the boys are taught. Upon graduation, the students are capable of handling any printing job and often are received into local industries.

FISHERIES SHOP

The boys in the fisheries shop, which is under the direction of Mr. Carlo Sinagra, are taught seamanship, marine engineering, marine electronics, vessel management, and other fundamentals of modern fishing. With this training the boys become qualified trainees to enter the Gloucester fishing industry.

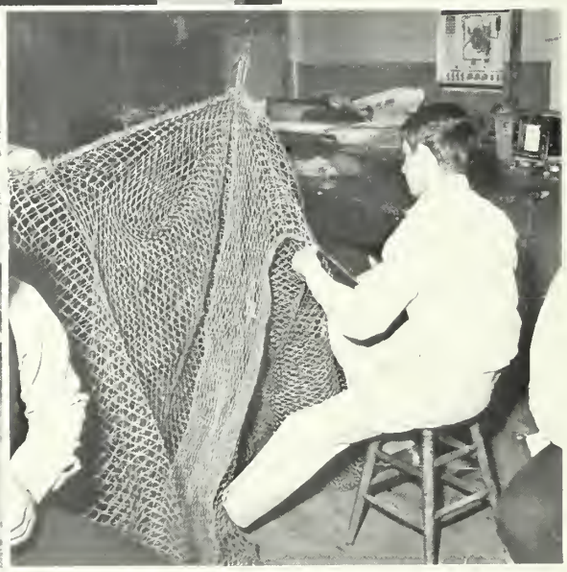

MEN AT WORK

"We have learned by hard experience that peace is not to be had for the mere asking; that peace, like other great privileges, can be obtained only by hard and painstaking effort."

Franklin D. Roosevelt

ROTC

MAJOR C.S. RUP

Major C. S. Rup is Commander and Senior Army Instructor of Gloucester's Junior R.O.T.C. Brigade. He insures that its cadets endeavor to keep up the unit's historic tradition of producing community citizens of merit and distinction. Cadets are instructed in military organization, history, courtesy, training, and policy. Twice a week, during field drill periods, cadets have the opportunity of displaying their military bearing and precision of movement.

MILITARY INSTRUCTORS

1st SGT. JOHN R. McNAMARA

1st SGT. WILLIAM J. CRONIN

1st SGT. BILLY J. MARKS

SFC O'NEIL G. SAUNDERS

SFC JAMES R. CRITCH

COLONEL
ELLIOT PARKER

LT. COLONEL
RALPH PINO

THE STAFF

MAJOR ADJUTANT
HAROLD ROGERS

MAJOR OPERATIONS OFFICER
RICHARD O'BRIEN

CAPTAIN
BRUCE GOODWIN

FIRST PLATOON

ALPHA COMPANY

SECOND PLATOON

"When I count 'three',

come out fighting."

FIRST PLATOON

CAPTAIN
STEVEN RICH

BRAVO COMPANY

"Say Ahhhh . . ."

SECOND PLATOON

CAPTAIN
WILLIAM HILSHEY

FIRST PLATOON

CHARLIE COMPANY

SECOND PLATOON

"A handshake instead
of a kiss . . ."

CAPTAIN
PETER NATTI

FIRST PLATOON

DELTA COMPANY

SECOND PLATOON

"That's C-R-O-N-I-N."

FIRST PLATOON

CAPTAIN
THOMAS MIDDLETON

ECHO COMPANY

"Practice Makes Perfect."

SECOND PLATOON

FIRST PLATOON

CAPTAIN
DOMINIC NICASTRO

FOXTROT COMPANY

"Pick out the odd one."

SECOND PLATOON

CAPTAIN
LARRY BROWN

FIRST PLATOON

GOLF COMPANY

SECOND PLATOON

"Prize Squad Spectacular #1,513."

CAPTAIN
STEPHEN LANE

FIRST PLATOON

HOTEL COMPANY

SECOND PLATOON

"HO-HO-HO"

R.O.T.C. BAND

CAPTAIN
MARK LINSKY

DRUM MAJOR
JOHN OBERLING

CAPTAIN
CYNTHIA DENCH

"Keep in step, girls . . ."

GIRLS' DRILL TEAM

FIRST SERGEANT
DARRYL DELTORCHIO

L to R: SFC Paula Scola, SFC Sheila Callahan, SFC Kathy Sheedy, SFC Karen Hildonen.

COLOR GUARD

BOYS' RIFLE TEAM

M.P.'S

GIRLS' RIFLE TEAM

G.H.S. GRENADIERS

Sgt. Marks is the secret Grenadiers recruiting officer.

Gee, I think I'd make a good Grenadier!

Wipe that smile off your face or I'll do it for you!

Clark's going the wrong way on a One-way street.

Prime examples of interested cadets.

"What's the matter, Bill, Don't you know how to make a paper airplane?"

"Why not me?"

"Me—and my shadow . . ."

"If only I had some bullets . . ."

"I could have sworn yesterday was Monday."

OFFICERS'

PARTY

"If a man has a talent and cannot use it, he has failed. If he has a talent and uses only half of it, he has partly failed. If he has a talent and learns somehow to use the whole of it, he has gloriously succeeded, and won a satisfaction and a triumph few men ever know."

Thomas Wolfe

Give me a "G" . . .

Most School-Spirited

Robin Oakes
Tim Shea

Best Dressed

Paula Scola
Joe Brancaleone

Are you a boy or are you a girl?

Most Forgetful

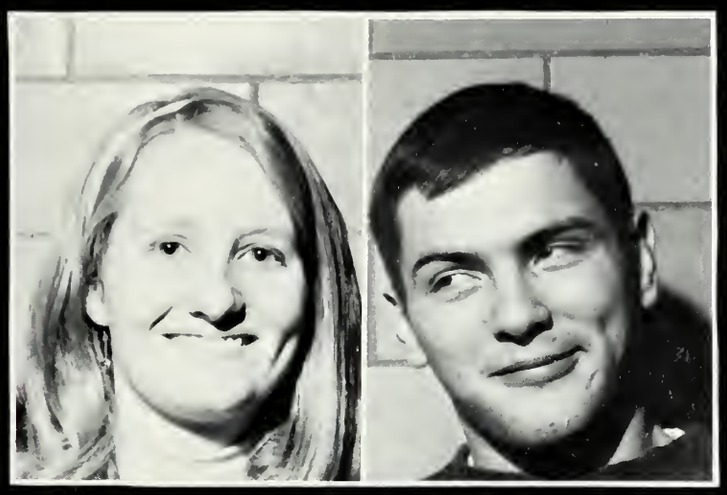

They'd lose their heads if they weren't tied on.

Debby Lucas
Gardy Wonson

Class Individuals

Debbie Patteson
Chris Steadman

Ding Dong the Witch is Dead!

Keep me hanging on.

Class Casanovas

Nancy Holmes

Tom Brown

Best Looking

Paula Guluzian

Tom Middleton

You and your pussy cat eyes.

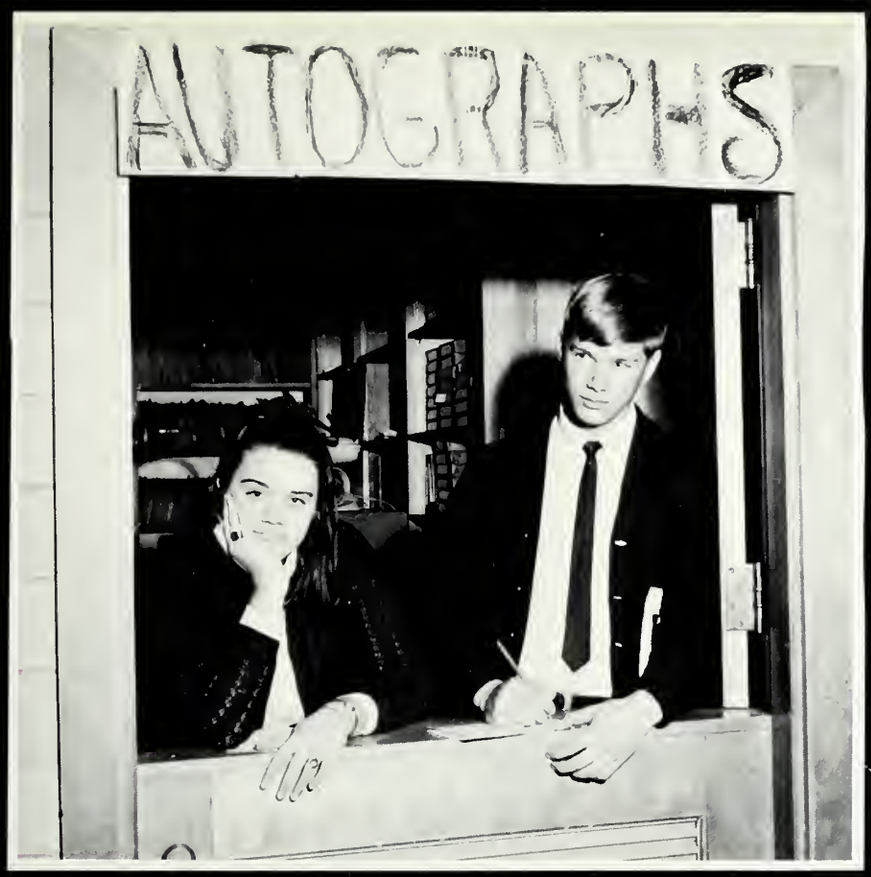

I—can't wait—forever.

Most Popular

Nancy Mountain
Peter Natti

Most Dependable

Chrissy Gillis
Mark Linsky

. . . and he told *US* not to raid the candy closet.

Most Mischievous

Jackie Nickerson
Butch Hemmer

I just want to testify.

Nobody can do the Bugaloo—like we do.

Best Dancers

Chris Grover
Bob Nelson

Class Sweethearts

Eva Ercolani
Mike Sanborn

Happy together.

Just like Romeo and Juliet.

Most Talented

Judy Gale
Donnie Meuse

Friendliest

Pat Sheedy
Dick Cooper

Goin' out of my head.

I heard it through the grapevine.

Most Talkative

Sarah Turner
Clark Ross

Most Likely to Succeed

Cathy Sprague
Elliot Parker

You know the best things in life are free.

What a strong little boy!

Most Athletic

Barb DeCoste
Don Lowe

Most Gullible

Darryl DelTorchio
Dana Knowlton

I hate to say it, but I told you so . . .

Time won't let me.

Class Clockwatchers

Sheila Callahan
Ivan Brown

Mama said there'd be days like this.

Ideal Seniors

Cindy Dench

Bucky Rodgers

Class Clowns

Helen Grinnell

Bob Sweet

The $64 question—Which one's the dog???

"Naturally one's reminiscences aren't always sentimental, although it is curious how time lends a gloss to even the most ludicrous and humiliating experiences."

Grace Moore

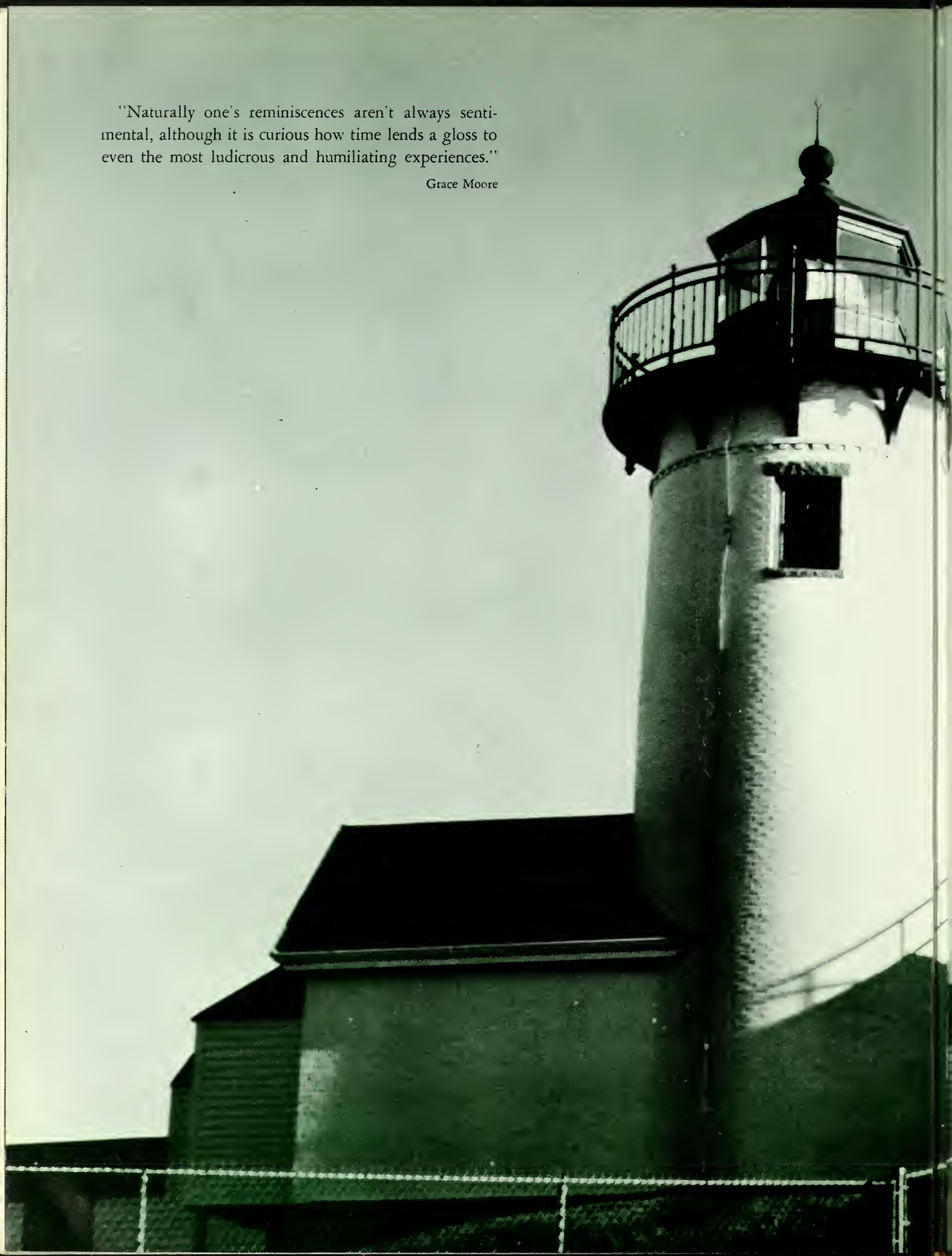

Billy and Sue met the first day of school and ever since . . . censored.

SEPTEMBER

7—First day—Seniors like it so much they decided to stay all day!

8—The big question today is whether or not to put *Valley of the Dolls* on your summer reading list.

12—G.H.S. has its own Latin Loopy Lu. Everyone welcomes our foreign exchange student, Martha Peinado.

15—Senior girls are still in competition with the zoo.

18—Student secretaries go to work on teachers.

20—Sandy Murphy and Wayne Jackson are seen together for the third year in a row. It won't be long now!

22—Ivan Brown and Jackie McCarthy go through the day without a fight.

25—G.H.S. has a new Twiggy—Rick Cowan!

27—Joann Tortorici bumps into the door of room 105. She'll bring her glasses tomorrow.

30—Newburyport game—everyone had the pep that night but we still lost.

If I close my eyes, will you kiss me?

Shake it up baby!

Peter will do anything to get out of Drill.

OCTOBER

3—Rubber telephone poles are put up. It seems Carol Chisholm got her license.

4—Construction company finds a short cut to the new wing —through the lobby! Look out Print Shop!

5—A "Caution—Trucks Entering At Left" sign is put up.

10—Did you know that Dickie O'Brien wears baby-blue socks with his R.O.T.C. uniform?

12—Ina Bertolino is wearing two and a half carrots!

14—Eager fans rush out on the field as G.H.S. beats Woburn. Too bad that the game wasn't over.

17—Debs Patteson came to school nude today. What, no bows, Deb?

19—Mrs. Wardrup wears 35 "Go Fishermen" buttons to school.

20—Mr. McPhee brings his squeogies to wash Mrs. Wardrup's "Go Fishermen" buttons.

23—After the spectacular Beat Beverly Rally which helped lead G.H.S. to victory, the Pep Club is now third string.

26—June Curcuru flunks the *Odyssey* for leaning on Miss Perry's irreplaceable postcards from Greece.

"Buy Me a Bottle of Wine . . ."

The fans go wild as Gloucester scores again.

Did you use your deodorant?

NOVEMBER

1—Barry Silva and Glen Swinson have decided to join the Peace Corps. That's close! They both wear white socks.

3—Christine Gillis is seen down at the State Fish Pier looking for Gulliver.

6—Scot Lane's new glasses give him an intelligent look, but it is only a look.

8—Katie Quinn is voted most popular—but at St. John's?

13—Ask Joey Branceleone if blondes are more fun.

15—Did you know that Robin Oakes brings her prune juice to school in a thermos bottle?

17—Donnie Riley appears on that all-time favorite half hour program "Girl Talk."

20—Larry Doyle is elected artist of the year. Too bad that we all know he can't draw.

23—Thanksgiving Day Game—there was so much mud you couldn't tell who was who!

24—Ralph Pino buys a leash for his animal.

27—Nancy Holmes keeps driving around the 128 rotary. She can't decide whether to go to Wheeler's Point or to Essex.

Got the spirit? Let's hear it!

Mother warned me about boys like him!

"T" stands for terrific!

DECEMBER

1—Donnie Lowe is seen riding to school alone. Is she absent today Donnie?

4—Phil Puma spends another wild weekend at Dave's house.

6—We are happy to report that George Thurston and Cathy Neil are negotiating their differences. This should be interesting.

8—As the hockey season begins, Dana Knowlton is seen constantly outside room 229—miss him much Dana?

11—If you want a first hand report on the trials and tribulations of teenage love, Brian Whittemore is available.

13—The snow is making Don Dunsky restless. He is seen running between classes to keep in shape.

14—Cindy Dench is giving Sue Forbes ten easy lessons on "How to Trap A Greek."

15—Miss Perry calls in the F.B.I. to see why N.H.S. candy sales are failing. Debbie Lucas goes on vacation early.

18—Mike Sanborn and Eva Ercolani have been elected the 1968 poster kids for Sears Roebuck Company.

20—Did you see Mr. Parson's socks? They have red reindeer on them.

22—Santa Claus was so SWEET this year. He took orders and then relayed them to his elf—Barry Stacks. Merry Christmas!

Three Browns make a?

What a change in the cafeteria!

Look who's accusing who!

Here's to Mike and the way he does the hula-hop!

Knowlton! Knowlton! Knowlton!

I got it!

JANUARY

2—Everyone is still recovering from Billy Shea's swinging New Year's Eve party.

8—Would you believe that school was called off?

9—Bryan Dench is absent from school for a week following the Malden Catholic game. He deserves the rest.

10—Anne Marie Pallazola sewed her corporal stripes on upside down.

17—Midyears—Seniors decide to take another vacation.

24—Mark Linsky slept in Mr. Hagstrom's office today because the book room was too cold.

27—The day Paula Scola has waited so faithfully for.

29—Dominic Novello is seen moving out of a locker—unexpected visitor Dom?

30—Riot outside the main office. It seems the computer made a few mistakes.

31—The W.M.E.X. Good Guys pack the gym. Nancy Kinner pulled a horror show.

The tensions of mid-years are released.

Hey watch the hands!

Timmy get the mouse out of the locker.

Does Sal really have a head of steel?

Donnie hustles.

FEBRUARY

2—Sarah Jane Turner gets a new car. There was no more room left for Sarah's weekly dent.

4—It is reported that Clark Ross will get a date for the Senior Class Prom as soon as he sells his collection of 521 college catalogues.

6—Gene Barratt and Bill Brown are seen skipping school this morning—Gordon College rink again?

8—Senior girls get ready for the "Big Fight" at Good Harbor Beach.

9—Senior girls chicken out of the "Big Fight."

12—After seeing her Spanish Achievement scores, Mary Jean Alves was spotted gliding across the first floor clacking her castanets.

14—Martha Feener gets a surprise valentine—I don't believe it!

16—Cathy Sprague seen thumbing on 128 with a sign "Babson or Bust." Elliot Parker stops to pick her up.

22—Ruth Ann Clark shows up at a basketball game.

29—Sadie Hawkins Day—Senior girls try to grab a date for the prom at Castle Hill. What do you say we try again in four years?

What a giant!

Who's full of bull? We know.

I dare you to say that again.

I would like to introduce your new floormaster.

MARCH

1—Tommy Middleton has a tan. This time it is Q.T. plus a little Florida sun.

5—Gloucester beats Reading. Are we great or what?

7—Janet Tyne gets her picture in the paper with some dog named Daisy.

9—Bob Nelson, "Best Dancer," breaks his ankle dancing at a G.H.S. dance. What's your excuse, Bob?

11—Mr. High School alias Bucky Rogers says we're having the "whatchamacallits."

13—The impossible dream—G.H.S. goes to Boston Garden.

14—Olive Marchant is elected "snowball of the year" by Shorthand II.

19—Mary Lou Tupman is doing a marvelous job as a public relations manager.

22—It is rumored that Donnie (Sudsie) Sutherland takes a Mr. Bubble break every C block.

25—Someone stepped on Helen Grinnell's car. Now she will have to ride her horse to school.

28—Steve Byrnes came back to Brylcream, but please, Steve, a little dab will do ya!

He loves me, he loves me not.

APRIL

1—Nancy Mountain has robbed the treasury and taken off to Bermuda. April Fool!

3—We are all proud of Jackie Nickerson. She didn't get thrown out of any of her classes today.

8—Tragedy—Mary Lou Randazza's hair got caught in the mimeograph machine while doing the office report.

10—Surprise! Surprise! Eddie Carroll trimmed his bangs.

12—Tom Brown gets standing ovation in Speech class. His speech was entitled "Julius Seized-her"!

15—Spring fever has hit the Senior class. Peter Natti is seen throwing boulders at street lights.

17—Sandy Dana is going for an all-time record—four straight mornings in home room before 8:00.

20—Dona Wood and Pat Sheedy, G.H.S.'s Bobbsey twins are, contrary to other reports, really looking for the Hardy Boys.

22—Sue Foster is being sued. It seems that she still hasn't paid the bus company for the bus to the Winthrop game.

29—Someone said we were having real potatoes today for lunch. It proved to be a false alarm.

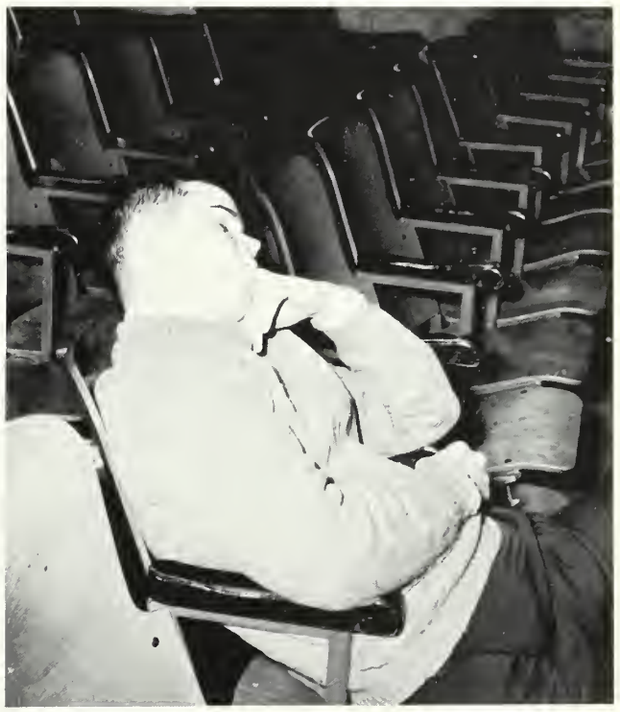

Bruce had a rough weekend!

Cindy is making an Easter outfit.

Carla didn't see the wall.

MAY

1—The Senior Class Show is shaping up in more ways than one.

3—Chris France is hustling another junior boy.

6—Lois Rich didn't raise her hand in Miss Perry's G block class today.

10—Dickie "Hands" Cooper trims his nails for action Saturday night.

13—Kathy Sheedy buys a new bathing suit, but is hiding it from her parents in her pocketbook.

15—Butchie Hemmer wears his R.O.T.C. uniform to school for the first time this year.

17—Rick Vidal has a date for the Sargeant's Party. Unreal!

24—Seniors are running wild, even Mr. Karcher can't control them.

26—The Senior Class Show was a great success but the party afterward was even better.

Garth demonstrates the Funky.

Does this mean we're going steady?

Elliot plans a military takeover Memorial Day.

JUNE

1—Darryl DelTorchio finally learns how to do a cartwheel. Too bad it is two years too late.

4—After the decorations for the first two parties, Senior sergeants decide to leave gym bare.

6—Four hundred seniors take all three lunches.

7—Gardy Wonson drinks Nutriment the night of the party.

11—Seniors are late for graduation practice. Senior camp must be too much!

12—Mr. Karcher is bequeathed a mini-skirt and a pair of Mick Jagger pants.

13—Senior girls light up at the Mother-Daughter Banquet. Surprised Mom?

14—Senior Class Banquet—After four years Senior boys have matured. They are now shooting peas.

15—Senior boys are reseeding and watering the grass at Newell Stadium. We all want an outdoor graduation.

16—Graduation.

17—Though high school days of telling tales and biting nails are gone, we know in our hearts that the memories will live on and on . . .

Kurt finally found his English book!

Their last lunch together.

Just think, only one more week!

Please Miss Frostholm, I really want to graduate!

The only guide to a man is
his conscience; the only shield
to his memory is the rectitude
and sincerity of his actions.

Winston Churchill

Va Br Mike

The Three Musketeers

Sandi Gibran

Skip Alwood Shali

Rose Leo Sarojen

Patricia Shaady

Cookie

Dalene Carole Ann Fuller

Janet Macterzie (Anne)

Roxanne Pisciello

Sharon & Gene } Na

Millions of Sand!

Kelli Allen

Sue Douglass

Cris Gillis

SAM #24

WELDA

Buckey Rogers "Harry Snuck"

Ann Palazzola

Marcia Reed

Paula J. Scola

M.P. & A.C.

BONNIE Rup

and

CLYDE Gonzales

MAGGIE '68

J.C.

P.H.

Billy & Sue

Nancy & Larry

Clark G. Ross

"God"

Donald G. Riley

Susan White

Dale Tee

Mike Rutkich

Tom Anderson

Maj. Joseph

Eva Ricolani & Michial Sanborn

Ellen Lloyd

Edward Carroll

P. S. HOWARD

Donnie E. Hertyle

Joyce

"TOPO"

Elizabeth Sutherland

Reena O'Brien

Manuela Carancho

Kurt Downs

Dan Rose

Cindi

Lerry & Lopy

George Thurston (Gutz)

Kathy Harrigan

Carlat Bengie

Judy & Dick

Carol & Billy

Mary Lou Randazza

Cathie Neal

IN MEMORIAM

1st Lt. David Bowman
army

1st Lt. Frank A. D'Amico
army

Gordan Tyne
navy

PFC Frank T. Kreseskie Jr.
marine

1st Lt. Thomas Burke
army

PFC George Ulrich III

Robert V. Moore
marine

Maj. Stephen R. Porcella

PFC Mathew P. Amaral III
army

Paul Knowlton
marine

William K. Hinckley, Jr.
Manchester

This page is dedicated to all the graduates of Gloucester High School who have given their lives for the principles represented in the current war in Viet Nam.

OUCESTER HIGH SCH

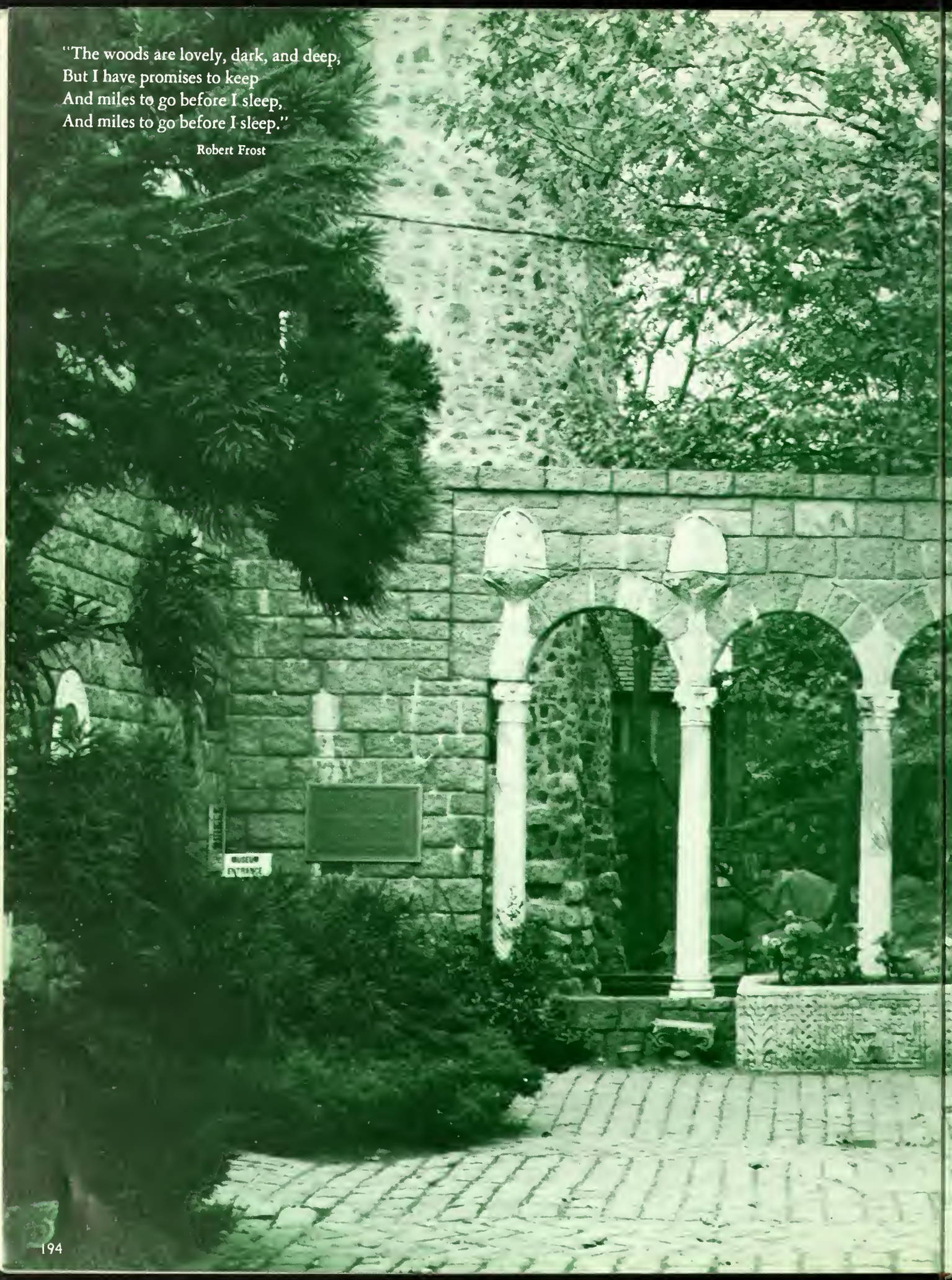

"The woods are lovely, dark, and deep,
But I have promises to keep
And miles to go before I sleep,
And miles to go before I sleep."

Robert Frost

The Class of 1968 Wishes to Thank the Advertisers for Their Support.

Best Wishes

ACADIA FISHERIES

Good Luck
Seniors

BILL ALLEN

Trucking Contracting
Bulldozing Hot Topping
and
Complete Sewerage Service

Southern Avenue
Essex, Mass.
Dial 768-6900

Congratulations From
ADASKO'S FASHION SHOP
158 Main Street
Gloucester

Best of Luck to the
SENIOR CLASS

APPT'S OIL SERVICE

Burner Service

138 Prospect Street Gloucester
Dial 283-0218

BARBARA'S
13 Lexington Avenue
Magnolia Masachusetts
BEAUTY SALON

Good Luck, Seniors
BEACON MARINE BASIN
211 East Main Street

Best Wishes
Class of '68
ART JEWELERS

BENS
WALLPAPER & PAINT CO.
115 Main Street Gloucester
283-6541

BENNY
the
FLORIST

18 Eastern Avenue Gloucester

BOB AND RAY'S
SNACK BAR
79 Washington Street

BILL'S BARBER SHOP
Maplewood Avenue
Gloucester

For All Jewelry Needs
in Sales and Services
W. E. BLANCHARD * JEWELER
REGISTERED JEWELER, AMERICAN GEM SOCIETY
125 Main Street Gloucester

Better Buys From
BOLEY'S

GOOD LUCK
from
BOB'S HABERDASHERY
134 Main Street Gloucester

H. C. BROWN, INC.
447 Main Street
Gloucester, Mass.
Wholesale Distributors
283-2830

Compliments
of
THE BOULEVARD GROCERY

Compliments of
BUDROW & SCANT
11 Rogers Street Gloucester

BROWN'S
of Gloucester
Since 1885

CALLAHAN'S
Riverside House
Restaurant
Main Street Essex

CAPE ANN BANK
and TRUST COMPANY

154 Main Street

The Bank of the North Shore

THE BUILDING CENTER STORES
Gloucester, Rockport

CAPE ANN BOWLING CENTER
Gloucester Avenue

Compliments
of
CAPE ANN GLASS CO.

THE CAPE ANN SHOP
220 Main Street
Gloucester Massachusetts

Compliments
of
CLICKY'S MEN'S SHOP
Main Street Plaza

Compliments of

CARIBOU
FISHERIES

159 East Main Street
Gloucester

CAPE ANN SAVINGS BANK

130 Main Street Gloucester
Beach Street Manchester

CLEVELAND FUNERAL HOME

ESTABLISHED 1929

Thoughtful Care and Dignity
Characterize Our Service

Martin Street
Essex, Massachusetts
Dial 768-7722

MRS. HARRY CLEVELAND
Manager

Congratulations
CLEANERS AND DRYERS
DEMARCO'S
CLEANERS AND DRYERS
103 Washington Street

Over Half a Million Sold
and This Is the Reason Why
DESTINO'S

CONNORS PHARMACY, INC.
Prescription Specialists
112 Main Street Gloucester
Dial 283-0078
FREE DELIVERY

Best Wishes
Seniors
CIOLINO'S PHARMACY
390 Main Street
Gloucester

THE EMPIRE

171 Main Street Gloucester

Dial 283-1262 Est. 1902
DEERING ELECTRIC COMPANY
Electric Contractors
S. D. DEERING, JR.
S. D. DEERING, SR.
15 Washington Street Gloucester

DICK'S SHOE STORE

Main Street Plaza

ERNIE'S MOBILE STATION

Main Street
Essex, Massachusetts

ESSEX TOWN SHOPPE

ESSEX

RADIO and T. V.

SERVICE

FAULK BROTHERS, INC.

Mason Contractors

TELEPHONE 283-1771

35 Whittemore Street
Gloucester

FARNHAM'S

TAKE-OUT SERVICE

Compliments
of the

FRIEND STREET
MARKET

GABRIEL'S HORN

Antiques

CILLE BLACKWOOD

Box 112, S. Essex Dial RO 8-6068

THE FIRST NATIONAL BANK
of Ipswich

Essex Office

Martin Street, Essex, Mass.

Member of F.D.I.C.

Compliments
of

GENTILE & EATON SERVICE COMPANY INC.

DIAL 283-0764

284 Main Street
Gloucester, Massachusetts

Best Wishes
Seniors

FISCHER FARM EGGS

Milk Street

ESSEX

FLEUR de LYS
RESTAURANT

GLOUCESTER CAMERA AND PHOTO SHOP

10 Pleasant Street

Camera Supplies Finishing
Commercial Photography
Custom Color Printing

Best Wishes, Seniors

THE GLOUCESTER
DAILY TIMES

GLOUCESTER CHILDREN'S TEEN
AND JUNIOR SHOP

Compliments of

GLOUCESTER DELICATESSEN

151 Main Street

Dial 283-4500

GRAY'S

It's Gray's for Quality

Sports Equipment

Congratulations to the Graduating Class of 1968 From

THE GLOUCESTER CO-OPERATIVE BANK

85 Middle Street Gloucester, Massachusetts

GLOUCESTER HOUSE
RESTAURANT
INC.

63 Rogers Street
Gloucester

EMILE A. GRUPPE GALLERY

32 Rocky Neck Avenue
East Gloucester

GOLDMAN'S

GLOUCESTER NATIONAL BANK

147 Main Street Dial 283-0610

GOVE'S GULF STATION

132 Washington Street

HUBBARD AND PURDY

Mason Contractors
Blocks—Concrete—Tile
Brickwork—and Stucco
Plastering

45 Dennison Street
TELEPHONE 283-3359
Gloucester, Massachusetts

JAMES C. GREELY FUNERAL HOME

212 Washington Street
Gloucester, Massachusetts

JAMES C. GREELY, JR.
JAMES C. GREELY, III
GERALD D. GREELY

Telephone
283-0698

Best Wishes
From
HUDDER-PARSONS

IVAN'S ESSO SERVICE STATION

Causeway, Essex

IPSWICH DAIRY

Fairview Farm

Essex Road Ipswich

Best Wishes
CLASS OF 1968

JULIAN HOMES, INC.

KING'S ROOK
At Ipswich

Folk Music Coffee House
Dancing Every Fri. and Sat. Nights

4 South Main Street
Route 1-A
Ipswich, Mass.

TELEPHONE 356-9754

JOHN A. JOHNSON, INC.

insurance of every description

1 Duncan Street
Gloucester, Mass.

Telephone 283-0016

LARSEN'S SHOE SHOP

131 Main Street
Gloucester

JOSEPH'S COFFEE SHOP

Dinner Served Varieties

65 Maplewood Avenue
Gloucester

We Sell New Steel

LINSKY BROS.

We Buy Junk Cars

Compliments
of

LEPAGE'S

Gloucester Massachusetts

LOU'S AUTO BODY
Doctor of Radiators Master of Dents
70 Maplewood Avenue
Gloucester

LOU'S CLEANERS
159 Prospect Street
Gloucester, Massachusetts

BOY'S
AND
MEN'S
CLOTHING

168 Main Street Tel. 283-5700

Best of Wishes

MacDOWELL'S STATIONERY
INC.

Office Supplies Printing
Equipment

TELEPHONE 283-7604

141-143 Main Street
Gloucester

G. EVERETT MAHONY, INC.
INSURANCE
LEO S. CRANE, Manager
46 Pleasant Street

LINSKY'S SERVICE STATION
Maplewood Avenue
Gloucester

Congratulations
MALEN'S
SERVICE STATION
123 Washington Street
Dial 283-9702

MARIA'S PIZZA

MICHEL'S CAPE ANN DINER

216 Main Street Gloucester

MITCHELL'S

DRIVING SCHOOL

3 Washington Street

MISTY ACRES RESTAURANT

Telephone 768-6613

Essex, Massachusetts

Best Wishes

NATIONAL BUTCHERS

Congratulations
Seniors

MR. CHARLES

HAIR STYLIST

142 Main Street

NICHOL'S CANDIES

Route 128
Crafts Road
Gloucester

Exit 12
Rust Island
Massachusetts

NORTH SHORE AUTOMOTIVE

295 Main Street

Gloucester

MIGHTY-MAC

Handsome Outerwear

Compliments of

MUSAPHIA STUDIO

Portrait Photographer

Lexington Avenue
Magnolia, Massachusetts

NALLY OIL COMPANY

Burner Sales and Service
86 Grove Street

OUR LADY OF GOOD VOYAGE C.Y.O.

NATIONAL HOUSE FURNISHINGS

196 Main Street Gloucester

Floor—Wall—Tiles
Linoleum—Carpets
Installed

Upholstering
Custom
Slip Covers

NORTH SHORE FURNITURE CO.

TELEPHONE 283-0094

161 Main Street Gloucester, Mass.

W. S. PIKE FUNERAL HOME

HAROLD N. PIKE, Director

61 Middle Street 283-884

NORTH SHORE THEATRE

O'CONNELL'S
VARIETY STORE

Fountain Service

89 Washington Street

RELIABLE MARKET

50 School Street

RUST'S GULF STATION

Main Street

Essex

SHERWIN-WILLIAMS CO.

159 Main Street Gloucester

Artist Supplies

Paints Wallpaper

SAINT ANN
C.Y.O.

B. SCHRED FABRIC STORE

108 Main Street
Gloucester

SHIP-AHOY

Main Street, Essex

SEARS ROEBUCK COMPANY

83 Main Street

283-1300

SIMON'S SPORT CENTER

268 Main Street

Gloucester Massachusetts

Congratulations
Seniors

STERLING DRUG STORE

Gloucester

SKIPPER'S
GALLEY
INC.

Main Street

Essex Massachusetts

STEVERINO'S SUB SHOP

Compliments
HASTINGS-TAPLEY INSURANCE AGENCY

Village Centre Essex
Dial 768-6644

STEVENS MOTOR SALES
Cape Ann's Largest Auto Dealer
43 Gloucester Avenue
Tel. 283-8500

Tel. 283-4730 Causeway Street
SUDBAY
Pontiac—Cadillac—Buick
Inc.
Gloucester, Mass. 01930

KENNY'S MARKET
1084 Washington Street
Lanesville, Mass.

Compliments of
MR. AND MRS. RICHARD TARR AND SON
39 Western Avenue

Congratulations

THE SURF

Compliments of

GEORGE W. THURSTON, INC.

Dodge-Dart Sales and Car Rentals
130 Washington Street

A
FRIEND

Compliments of

VICTORY BEAUTY SALON

8 Center Street

THE TAVERN

30 Western Avenue, Gloucester

WHIT'S WHARF

Good Harbor Beach

TAKE-OUT LUNCHETTE

Open 11-5 Through the Summer

Compliments of

UNCLE MOE'S
SNACK BAR AND VARIETY STORE

67 Maplewood Avenue
Gloucester

VILLAGE BEAUTY SHOPPE

Village Center
Essex

WADES STATIONERY

Cape Ann School Supply Headquarters

114 Main Street Gloucester

WEDGEWOOD PHARMACY, INC.

Dial—768-6631

Essex, Massachusetts

Compliments
of
WOODMAN'S, INC.
Main Street
Essex

YE OLDE VILLAGE BAKERY

Essex

THE Y.M.C.A.

71 Middle Street Gloucester, Massachusetts

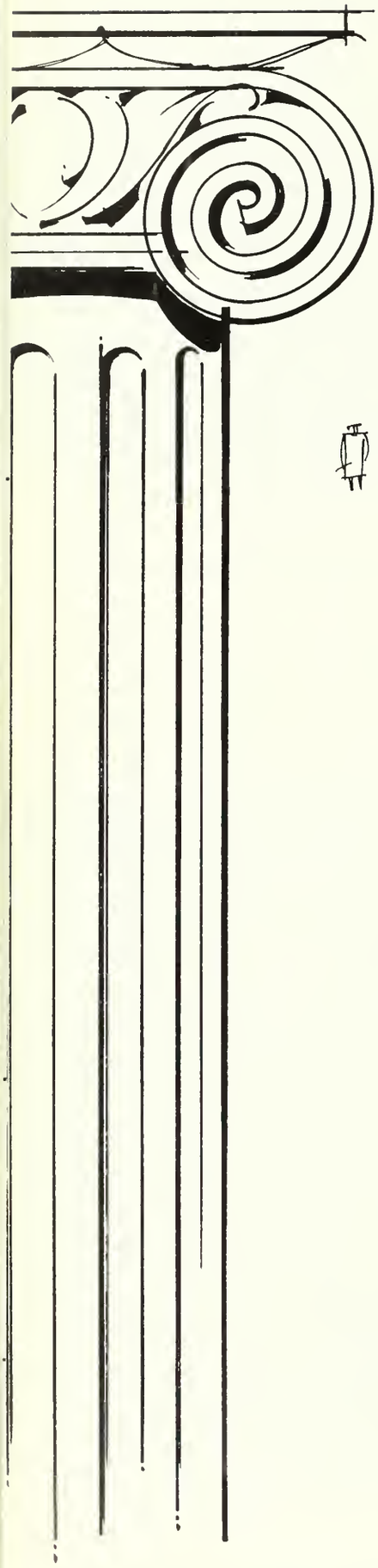

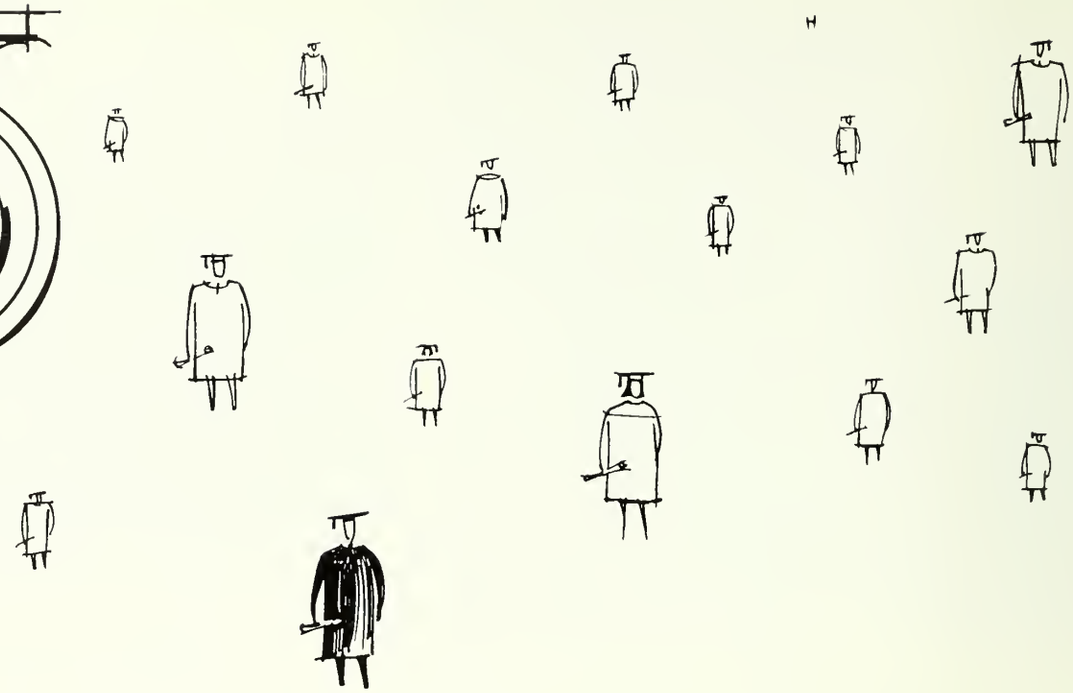

CONGRATULATIONS

. . . and the best of luck! We at Loring are proud of the part we have had in helping to make your classbook a permanent reminder of your school years, recording with photographs one of the happiest and most exciting times of your life! We hope that, just as you have chosen us as your class photographer, you will continue to think of Loring Studios when you want photographs to help you remember other momentous days to come! When you choose Loring portraits, you are sure of the finest craftsmanship at the most moderate prices!

LORING STUDIOS

New England's Leading Portrait and Yearbook Photographers

SAWYER FREE LIBRARY
3 1655 00197 9420

SAWYER FREE LIBRARY
GLOUCESTER, MASS. 01930

ACTIVE STORAGE